Trade at home and you help build up the value of your own home. Patronize Washington trade and industry.

The Washington Post.

Today and tomorrow—Fair, not much change in temperature. Moderate west winds.
Yesterday—Highest, 61; lowest, 46.
1931—Highest, 70; lowest, 43.
Details on back page.

NO. 20,588. ENTERED AS SECOND CLASS MATTER, POSTOFFICE, WASHINGTON, D. C. WASHINGTON: FRIDAY, OCTOBER 28, 1932.
COPYRIGHT, 1932, BY THE WASHINGTON POST CO.
THREE CENTS.

LONDON POLICE BATTLE 2,000 IN HUNGER MARCH

Score Injured in British Capital's Most Serious Trouble in Years.

RED FLAGS CARRIED BY DEMONSTRATORS

Songs of Revolution Sung; Other Disturbances Are Staged Over Isles.

London, Oct. 27 (A.P.).—The hunger march of the unemployed reached a bloody climax this afternoon in a riot at Hyde Park in which screaming and cursing men and women, who battered police with bricks and stones, kept the place in turmoil for more than an hour.

More than a score of persons were injured in the fighting, nine of them seriously enough to require hospital care.

The trouble started as footsore groups of hunger marchers, who had been coming for days from all parts of the island, poured through the marble arch leading into Hyde Park from Great Cumberland place. Within the park 50,000 to 100,000 spectators were assembled.

Start of Rioting.

As the marchers, singing songs of revolution and bearing the Communist banner of the hammer and sickle, moved toward their places, someone threw a brick through a postoffice window. A policeman swung his club. And the most serious rioting that London has seen in years was under way.

Their batons swinging, mounted police charged the cursing, booing mobs. The crowd fell back, only to advance again, and again to be pushed back.

Repeatedly the police rode in against barrages of stone and mud. Rioters pulled branches from the trees and ripped up park railings for weapons against the steady relentless assault.

New Mobs Gather.

Meanwhile the thousands within the park grew restive. They had been listening in orderly fashion as 50 soapbox orators, representatives of the 2,000 hunger marchers, assailed the government for its administration of the dole system. But the fight in the 300-yard sector along the bridle path to the west of the marble arch was a greater attraction than the soapbox speakers.

There was a surge toward the center of action. New and menacing mobs gathered within the park railing.

The police met this new danger by extending their charges along Bayswater road, and finally they got the upper hand.

Police Are Taunted.

The hunger marchers, their demonstration over, moved out of the park, still singing and shouting taunts at the police.

The demonstration was directed against the "means test," a provision of the dole system which re-

Continued on Page 5, Column 3.

Britain Plans Prohibitive Duty on Foreign Copper

London, Oct. 27 (A.P.).—Walter Runciman, president of the board of trade, announced in the House of Commons today that the government proposes to establish a virtually prohibitive duty on foreign raw copper.

The purpose of this duty, he said, is to build up the empire supply. It would be 2 pence (about 3 cents American) a pound.

France to Abolish U. S. Trade Quota

American Exporters Will Benefit Greatly by Cabinet Move.

Paris, Oct. 27 (U.P.).—Drastic changes in the French commercial policy, involving elimination of the quota system which has reduced America's market, have ben decided upon by Premier Edouard Herriot and his cabinet, it was learned today.

The United States, Great Britain, Argentina and other governments have protested bitterly against the quota. Minister of Commerce Julien Durand is expected to announce the plan for its elimination in a speech Friday at a banquet of the federation of French industrialists and business men.

The principal groups concerned favor immediate overthrow of the quota plan. The most forceful protest came from the American Chamber of Commerce in France through the United States Embassy. The chamber accused the government of favoritism in the award of German quotas. Thereafter an improvement was noted in United States quotas.

Trade Revival Revealed By False Fire Alarm

Milwaukee, Oct. 27 (A.P.).—Lights flickered in the plant of the Heller Leather Co., glove manufacturers, last night. Excited residents summoned the fire department.

Herman Heller, president, met the firemen and explained that the firm had received some orders and that a night crew went on duty.

NOMINEE TALKS TO STAGE FOLK

Roosevelt Sees Glorious Victory in Telephone Speech to Stars.

Albany, Oct. 27 (A.P.).—Visualizing a "glorious Democratic victory" in November, Franklin D. Roosevelt tonight told a crowd of stage and screen stars in New York City that he was confident that "the electorate understands the great issues involved" in the coming election "and their vital importance to the future of our beloved country."

Speaking over the telephone from the quiet of his private study in the executive mansion here, the Democratic presidential candidate said that "under the leadership of a militant, vital, liberal democracy we are headed for better days."

Mr. Roosevelt spoke of his conferences during the day with legislative leaders and expressed his pride "in the fact that the enlightened public opinion in this State, regardless of party, has backed me up" in the recognition of the duty of the State toward its unemployed citizens.

Reports Jobless Progress.

Speaking shortly after he had addressed the American-Greek Democratic Association of New York, Mr. Roosevelt said that, with certain local exceptions, unemployment relief was proceeding satisfactorily in New York State.

He said the decision that it was unnecessary to call a special session of the State Legislature meant that "the voters have it in their power on election day to make certain that starvation, privation and other suffering will be greatly mitigated during the severe winter months that are ahead of us." A $30,000,000 bond issue for relief is to be passed upon in the election.

He expressed regret that he was unable to attend the party and said

Continued on Page 2, Column 1.

Bank Holdup Fails As Revolvers Roar

Armed Desperado Routed as Norfolk Manager and Teller Open Fire.

Norfolk, Va., Oct. 27 (A.P.).—An unidentified Negro, who tried to hold up the Church street branch of the Virginia National Bank today, escaped after exchanging several shots with bank employes.

J. L. Joliff, paying teller, said a tall Negro entered the bank a few minutes after noon and asked for change for a bill. Before the change could be given he drew a pistol and fired one shot, then climbed on top of the cage occupied by the teller and fired several more shots.

Reaching his own pistol, Joliff returned the fire, and Lewis Bress, branch manager, also joined in the shooting, firing several shots as the Negro dropped from the cage and fled through the door without securing any money.

150,000 VIEW FRATERNITIES IN BIG PARADE

Colorful March Headed by Gen. Malone and Army Band.

5,000 PERSONS TAKE PART IN CEREMONY

Scores of Floats and Drum Corps Add to Fete in Honoring Washington.

Paraders—5,000 strong—marching in automobiles and on decorated floats, streamed up Pennsylvania avenue last night in a varicolored procession as fraternal Washington celebrated, en masse, the George Washington Bicentennial.

Music from a score of bands and bugle corps provided cadence for the march, which took 1½ hours to pass the reviewing stand at Sixteenth street and Constitution avenue. A crowd estimated at 150,000 persons lined the Avenue, Fifteenth street and Constitution avenue to watch the march.

Flood Lights Add to Color.

Polished swords, brass buttons and the rich colors of the varied fraternal uniforms made a dazzling display as the more than 100 units passed through the floodlighted area in front of the reviewing stand.

In the reviewing stand were Maj. Gen. Paul B. Malone, commanding officer of the Third Corps Area and grand marshal of the parade; members of the District Bicentennial Commission, and leading District citizens and officials.

Marching units of the city's fraternities and societies were augmented by five United States Army units and groups representing several veterans organizations and women's auxiliaries

Military Units In Lead.

The first division of the march was headed by Gen. Malone. It contained the Army Band, a squadron of the Third Cavalry, the Third Cavalry Band, the Sixteenth Field Artillery and the Third Battalion of the Twelfth Infantry.

Then followed the remaining seven divisions of the march. Floats, bands, decorated automobiles and marchers were mixed in a seemingly continuous ribbon.

There were 5,064 persons in the parade, according to a police count. Of this total, 4,036 marched on foot and 1,028 rode floats, in cars and on horseback. There were 338 autos and floats, 155 horses and 24 bands and drum and bugle corps in the line of march.

Former Atlanta Boss Dies as Road Convict

Atlanta, Ga., Oct. 27 (U.P.).—Death from a paralytic stroke, suffered while serving a chain gang sentence for bribery, tonight ended the colorful career of Walter C. Taylor, 64, who left a city editor's desk to reign for twenty years as political dictator of one of Dixie's largest cities. He died at 11 p. m.

In 1911, after rising to the top rank of Southern newspapermen, Taylor was elected city clerk of Atlanta, and served until 1930, when he resigned during a probe into widespread city graft, that indicted him and some 40 other city officials and broke up one of the South's most powerful political rings.

22 Airplanes Trapped By Fog in California

Several Crash in Landing But All of Fliers Escape Unhurt; Mail Pilot Hero in Thrilling Rescue.

San Diego, Calif., Oct. 27 (A.P.).—A stirring air drama was played in an impenetrable fog here tonight after 22 Navy airplanes had been stranded in the sky with dwindling gasoline supplies, and at its conclusion every aviator involved was safe.

As the planes attempted to land their fuel ran dangerously low, one plane was demolished, another was badly damaged, one caught fire and several others turned over and were slightly damaged.

At 8 o'clock tonight only two planes remained aloft, and they circled aimlessly about over the city watching for a break in the fog. They carried no radios and could not be told that the Navy's call upon the citizens of San Diego for assistance had sent scores of motorists rushing to Camp Kearny mesa to light up with the headlights of their cars an unused airport there.

The United Airlines night mail plane, piloted by C. P. Sullivan, was en route from Los Angeles to San Diego. It carried a radio-telephone. At the request of the Navy, Sullivan was asked to fly around above the fog, locate the two planes and lead them to Camp Kearny.

He circled the town several times, picked up first one and then the other plane and, by flashing three dots and a dash with his cabin lights, informed them they were to follow him. The three in this strange flight reached the abandoned Army camp and landed there in safety amidst cheers of several hundred persons.

The fog swept in from the sea over San Diego so rapidly it enveloped the whole area within the space of a few minutes. It was so thick on the ground that automobile driving was hazardous.

Three planes made their forced landings at Lindbergh Field, San Diego's municipal airport, which is directly across the bay from North Island Naval Air Station. One plane nosed over on the runway. The remainder landed at North Island, either on the Navy runway or the Army's Rockwell Field. One of them overshot the field and was wrecked at the edge of the water on the bay side of the island.

The fog rolled in from the sea with such rapidity that it seemed to congeal in the air at dusk.

Several weeks ago six planes in a scouting squadron were air stranded at sea when fog obliterated the U. S. S. Lexington, giant airplane carrier during maneuvers. Two of them landed on bleak San Clemente Island. The other four came down in the sea. The aviators were rescued, but two planes sank.

FOREIGN AID APPEAL IS DENIED BY FARLEY

Story of Plea for Outside Cash to Aid Campaign Blamed on G. O. P.

New York, Oct. 27 (A.P.).—James A. Farley, Democratic national chairman, described tonight as an "utterly untrue story," the statement issued by the Republican national committee at Washington asserting that an appeal "to foreign interests" for finances by the Democratic national committee had been "disclosed" by an item in the Montreal Star.

Farley's statement said:

"The Republican national headquarters has issued a forged letter purporting to have come from me and supposed to have been received by an unnamed Canadian shipping man asking for a contribution to the Democratic campaign fund, and implying an effort on my part to enlist foreign aid to elect Gov. Roosevelt.

"I have no doubt that the Montreal Star, which is given as the source of this utterly untrue story, received such a letter, nor have I any doubt of the source from which it came.

"It is the same source from which proceeded an equally baseless story that 35,000 people had written the Literary Digest to change their ballots from Roosevelt to Hoover. This latter story was denied by the Literary Digest editors who also let it be known that the falsehood proceeded from Republican headquarters.

"I never wrote, saw, or signed any such letter as that to which the Republican national committee gave currency tonight. In fact, I have never written a letter to anybody, Canadian or American, soliciting funds. That is not my function in the Democratic organization.

"This is simply a last-minute libel, promulgated by the party opposing Gov. Roosevelt's election with the idea of prejudicing his cause before the people of the United States. It is

Continued on Page 2, Column 6.

Czechs May Protest U. S. Tariff on Rubber Shoes

Prague, Czechoslovakia, Oct. 27 (A. P.).—Reports circulated today that the Czechoslovakian Legation at Washington had been instructed to protest against the treatment accorded by American customs authorities to Czech rubber shoes.

Representatives of industries here are pressing the government to ban American tires, automobiles, typewriters and other industrial articles.

ST. MARYS PEACE PARLEY IS FAILURE

Mass Meeting on Activities of Gang Splits on Work of Sheriff.

Leonardtown, Md., Oct. 27 (A.P.).—A mass meeting of St. Marys County citizens for discussion of recent holdups and robberies in southern Maryland broke up today in turmoil after several women, who formed a portion of the crowd that jammed the courthouse hall, opened a defense of the newspapers and an attack on Sheriff Richard T. Hammett.

Several resolutions, principally dealing with votes of confidence for the sheriff and criticism of him for not deputizing members of the State police, were offered, but later withdrawn or were not acted on as the citizens left the hall without any formal motion for adjournment.

The hall of the courthouse was crowded and many people could not get into the meeting. The hall has a seating capacity of 500. J. W. Joy, president of the First National Bank of Leonardtown, was named chairman.

The Rev. Jesse Woodrow, of Leonardtown, the first speaker, said he was not interested in politics but he did want St. Marys County made safe for citizens. He suggested the deputizing of the State policemen by the sheriff.

Dr. Frank F. Greenwell, mayor of Leonardtown, opposed the deputization, "fearing the liability of their actions (the State police) would be held accountable to the sheriff's bond."

State's Attorney John H. T. Briscoe outlined the motor vehicle laws and read a letter from Austin Baughman, motor vehicle commissioner, in which he said the Maryland State police "at

Continued on Page 2, Column 6.

Army to Court-Martial Two as Map Thieves

Honolulu, Oct. 27 (A.P.).—Two enlisted men were held incommunicado today at Army headquarters here in connection with attempted theft and sale of army documents and will be court-martialed as soon as an inquiry has been completed, Army authorities said.

The men, whose names were withheld, were said to have sold Army maps for $100 to a confidential agent of the Army who posed as a representative of a foreign power. Marked money, it was asserted, was handed to the men at a cottage at Waikiki Beach, and their arrest followed Tuesday night.

HOOVER LEAVES ON JOURNEY TO MIDWEST ARENA

Works on Speech to Be Given Tonight in Indianapolis.

ADDRESS BY RITCHIE THERE AT SAME TIME

Talks to Be Made in Three States; Mrs. Hoover With President.

Aboard Presidential Special En Route to Indianapolis, Oct. 27 (A.P.).—Speeding again into the Midwest, President Hoover late tonight occupied himself with a final marshaling of the campaign questions he will discuss tomorrow during appearances before a dozen audiences in three States.

When the Chief Executive boarded his special train in Washington shortly before 11 p. m., he carried with him a not quite completed copy of the address he will deliver in Indianapolis tomorrow night.

Applause from late travelers and the flare of repeated flashlights ushered the President and Mrs. Hoover aboard the train. Then Mr. Hoover, smoking a cigar, went to the rear platform, stood there for a minute while more pictures were taken, bowed, and moved inside as the train started.

(Associated Press.)

Before turning westward last night for the fourth successive time in 25 days of active campaigning, President Hoover yesterday concentrated on an almost unbroken drive of preparation for the score of big and little speeches scheduled for the next few days.

With appearances before at least twelve audiences arranged for today on his way to Indianapolis, the Chief Executive took time off only for a brief round of conferences and picture taking.

Late in the day White House aids announced that an even more strenuous journey had been arranged for the President than that originally announced. Four more stops were added to his itinerary—Hamden and Oxford, Ohio, and Liberty and New Palestine, Ind.

Politics Buzz in Indiana.

Meanwhile, reports came to the White House from Indianapolis that the Chief Executive and Mrs. Hoover could expect to find the Hoosier capital in a political buzz upon their arrival at 4 p. m. today.

Gov. Ritchie of Maryland will speak there tonight also and rival torchlight parades with all of the old-style political trimmings have been planned by the Democratic and Republican leaders.

The President's address is scheduled to start earlier than usual, at 7:30

Continued on Page 2, Column 2.

Florida Convicts Strike At Sweat-Box Torture

Indiantown, Fla., Oct. 27 (A.P.).—A group of white convicts at a State road prison camp near here went on strike today, but camp officials reported to the State prison bureau that they had "the situation well in hand."

The strike started this morning when the convicts resisted efforts of Capt. C. Musgrove to place a prisoner in the solitary confinement cell, or "sweat box."

Ford Is Not Registered, Detroit Paper Asserts

Detroit, Oct. 27 (A.P.).—The Detroit News says an inspection of election records in Dearborn discloses that neither Henry Ford nor Mrs. Ford is registered as a voter.

The registration books closed October 20.

Mr. Ford recently made a radio speech urging the reelection of President Hoover.

T. R., JR., HEARD IN RADIO SPEECH

Address to Aid Hoover Reaches U. S. From Philippines.

Manila, Oct. 28 (Friday) (A.P.).—In the first campaign address brought by radio across the seas in American political history, Theodore Roosevelt, Jr., Governor General of the Philippines, today urged the reelection of President Hoover, whom he characterized as a man "capable of facing the crisis."

Roosevelt, son of the former President, a lifelong Republican, and distant cousin of the Democratic candidate, Franklin D. Roosevelt, rose early in the morning on Friday here that his words might be carried to the voters in America on Thursday evening.

After lauding President Hoover's economic measures, Roosevelt concluded with "for the good of the Nation we must elect Herbert Hoover."

"The United States is still American and is going to stay so," he told his distant audience. "That is the issue in the campaign and we will fight it out on those lines.

"We do not wish our country to be made a laboratory for wholesale experiments in Government ownership, tariff tinkering or currency inflation. • • •

Says Governor Faces Compromise.

"I do not accuse the Democratic standard bearer of advocating all these theories. However, they are all held in a lesser or greater degree by component elements of the group that is backing him, and any sensible individual knows that when you marry you do not merely marry your wife but her family as well.

"Should he be elected, we will be putting in control of the affairs of our Nation a group forming a compendium of these theories. From every side the severest pressure will be brought to bear on him to lend himself to these theories. He will be forced to concede or he will be stalemated.

"President Hoover, on the other hand, when reelected will be concerned only with carrying on the sound common-sense policies he has been advocating, policies in accord with American principles, policies which, if adopted, will safely guide our country through these dangers."

Sees State of Other Lands.

Roosevelt said from his distant vantage point he was able to "see more clearly the conditions of our

Continued on Page 2, Column 4.

Hijackers Kidnap Two; Get $40,000 Silk Cargo

Hackettstown, N. J., Oct. 27 (A.P.). The driver and a rider on a truck loaded with $40,000 worth of silk reported to police today they were kidnaped by highwaymen who carried them to a lonely section 20 miles away while their fellow bandits made off with the truck.

SMITH BOOMS PARTY TICKET IN BAY STATE

Calls for "Unqualified" Support of Roosevelt in Boston Talk.

ATTACK ON REGIME CHEERED BY 15,000

President, Cabinet, G. O. P. Senators and Policies Made Targets.

Boston, Oct. 27 (A.P.).—Alfred E. Smith brought a hall full of cheering Democrats to their feet tonight when he told them he had come in to New England to ask for the "unqualified, full and complete support of Franklin D. Roosevelt" at the November 8 election. It was many seconds before he could continue.

In winding up his address to Democrats of this State, who gave him their 1928 electoral votes and supported him to the end of the Chicago convention, he declared to a crowd estimated by police at 15,000:

"I confidently believe the salvation of the country in this crisis • • • lies in the success of the Democratic ticket under the leadership of Frank Roosevelt and John Garner."

Frequently throughout the address, which was punctuated with the crowd's roars of approval, he spoke of Roosevelt as "Frank."

Criticism of Leaders.

Most of the address, which Smith delivered in a booming voice, as perspiration streamed down his ruddy face, comprised a vigorous criticism of President Hoover, his Cabinet members, leading Republican senators and administration policies.

"If I were to be asked tonight," he said, "what, in my opinion, was the greatest failure of the existing administration, I would be compelled to say that they left the people of this country entirely in the dark with regard to the all-important function of government—the final adjustment of our financial condition. There is no doubt that they will be able to explain it, but the explanation was not in their favor, and it was therefore withheld.

"In 1930 the United States Treasury was facing a deficit of $1,000,000,000—one billion. Not a single word was said about it, not a single line was penned about it. Why? Because the administration was living in the hope that things would rectify themselves.

Hits "Policy of Waiting."

"And if you study that expression to its last and final analysis, it is the whole story of the present Republican administration—living constantly in the hope that things would take care of themselves; that Divine Providence would intervene, and that there would be no occasion for anything forthcoming from the Government.

"That was all right. They got away with it—nobody knew anything about it—until you come to the following fall of 1931, when the 1932 budget was being prepared, and there was an additional million dollars of deficit.

"Then it was that the administration suddenly woke up to the neces-

Continued on Page 3, Column 5.

Chinese Soldiers Sever Manchurian Telegraph

Moscow, U. S. S. R., Oct. 27 (A.P.). Communication was reported entirely cut off today between Harbin, in interior Manchuria, and Manchuli, near the Soviet border, due to activities of Chinese soldiers opposed to the Japanese-sponsored Manchukuo government. The Soviet government was cooperating with Japan in supplying information concerning Japanese citizens in that area.

Summary of Inside Pages

Pages.
2—Ford Scored as Labor Enemy.
Mills Scores Roosevelt Rule.
Curtis Says Tariff Aids Farms.
3—Six Millions Lent Illinois.
Chicago Hears Corruption Plea.
Hurley Plays Roosevelt Pledges.
Employment Shows Gain.
4—Gassed Army Officer Succumbs.
Secrecy Veils Chaco Parley.
Culbertson Leads Bridge Play.
5—Alexandria Legion Wins Prize.
Arlington Police Win Row.
Montgomery Jury List Made.
Girl Student Hurt in Blast.
6—Editorials.
7—Society.
8—Women's Features.
9—The Post Comics.
Radio Programs.
10—About the Showshops.
Steel Dumping Denied.
11, 12—Sports.
13, 14—Financial News.
15—Classified Advertisements.
16—147,000 See Navy Fete.
St. Marys' Peace Parley Fails.
Brown Opposes Publicity.
Art Show at Embassy Site.

Kidnaped Child Is Pawn In Tangle Over Big Estate

Wealthy Divorcee's Foster Daughter Recovered and Unmarried Mother Is Held With Iceman in Abduction; Inheritance Dependent Upon Child.

Los Angeles, Oct. 27 (A.P.).—An absorbing story that started years ago with the marriage of an English gentleman and a beautiful daughter of one of Southern California's finest Spanish families and ended in what police described as the abduction of an infant by its unmarried mother was revealed today by authorities investigating the kidnaping of Nancy Irene Buchanan.

Spirited away from a home of wealth that had been hers almost since birth, 3-year-old Nancy was found and returned to her foster mother, Mrs. Violet Buchanan, wealthy divorcee, by authorities, who arrested the child's mother, Miss Ruth Borman, 20, and her suitor, M. E. Warner, an iceman, on charges of kidnaping.

Spurred by the possibility the child might have been the victim of extortionists, authorities pressed an all-night search and found Nancy asleep in the arms of her mother in a shack in the San Fernando Valley.

"She's still my baby," insisted Miss Borman, despite a recent court order making Mrs. Buchanan the guardian but not the legal parent of Nancy. Although Mrs. Buchanan two months ago had received a series of letters demanding $12,500 under threat of kidnaping Nancy, authorities said they found no evidence connecting Miss Borman with the letters.

Years ago, detectives learned, Josefa Bandini, beautiful daughter of a Southern California Spanish family, married Clevedon Thomas, an English gentleman. To them was born a daughter, Edith Violet Antonia Clevedon Thomas.

In time Thomas died, leaving an estate in England valued at £100,000 sterling to the widow and daughter. The widow later married Horace Balfour Douslin, now living in New Zealand, but later she died and her part of the Thomas estate passed to the daughter, Mrs. Violet Buchanan.

By that time Violet had married her chauffeur, Arthur Buchanan, now

Continued on Page 2, Column 5.

Quality and Style . . .

The retail stores of Washington are presenting the very newest modes in fashion for men and women; every feature of quality and design that is obtainable anywhere. . .) There is no reason for any one to buy anything outside of Washington—there is every reason to buy in Washington; to patronize local enterprise. When you shop—Shop at home!

The Washington Post
"The Capital's Greatest NEWSpaper"

Anglo-American Agreement On Navy Reduction Pushed

U. S. Delegate to Disarmament Parley Confers With MacDonald on Plan for Cut Called For by Hoover; Required Categories Would Be Retained.

By HAROLD J. T. HORAN.

Efforts were in progress on both sides of the Atlantic last night to expedite an Anglo-American compromise on naval disarmament in the spirit of President Hoover's Navy Day statement. Norman Davis, the American delegate to the disarmament conference, conferred at some length with Prime Minister Ramsay MacDonald, and together they laid the bases of a working understanding on naval arms reduction which will form an effective wedge for the reopening of the arms negotiations.

The steering committee will sit in Geneva again on Wednesday. At that time it is believed the French and Japanese delegations will bring into the open the disarmament proposals they have been hatching since the dramatic statement of President Hoover last June. A meeting of the general committee, under the direction of President Arthur Henderson, will, in all probability, be called some time after November 21. At these two committees discussion will be opened on the various disarmament plans that have been brought forth and an effort will be made to reconcile their conflicting provisions before the general conference is called to order.

This is not the first time that President Hoover reminded the nations of Europe of the necessity of a general agreement on all arms reductions before the United States will proceed to any limitation. In his speech in Detroit he declared:

"In the present disturbed state of the world, we must not further reduce our defenses without a general agreement of reduction of arms."

The great difficulty in the negotiations of the conference to date has been the emphasis laid by every nation upon the safeguarding of the particular category of naval armament it considers most necessary to

Continued on Page 4, Column 1.

PINEHURST, N. C.—Carolina Hotel opens Nov. 10. Delightful vacation in famous land of golf, outdoor sports. 6-day blast, all expenses, $25.—Advt.

HENRY FORD SCORED AS ENEMY OF LABOR

Tobin Points to Irish-Built Tractors Which Add to American Jobless.

New York, Oct. 27 (A.P.).—Henry Ford was characterized today by Daniel J. Tobin, labor activities director of the Democratic national committee, as "an enemy of the American worker, who has vastly increased unemployment in America by removing his factories to Europe."

Mr. Ford recently spoke for the reelection of President Hoover.

Discussing the President's recent order for an investigation of tariff schedules, Tobin said in a statement released through the national committee:

"If this is more than a political gesture it would only be fair for the President to order an investigation of the worst offender of all in this depression.

"Mr. Ford, who recently lauded Mr. Hoover and his high tariff policy, urging his workers to vote for Hoover, is profiting to the extent of hundreds of millions, through a carefully provided loophole in the tariff wall. His tractors for the American trade are now made in Ireland, where labor is cheap, and imported duty free as farm implements. The huge profit resulting comes directly out of the pockets of the thousands of workers, who once made these tractors in Ford's American factories."

Ford today sent the following message to the Eastern headquarters of the Republican national committee:

"No Democratic leader called it coercion when I personally introduced 40,000 of our employees, all we had at that time, to Woodrow Wilson at our Highland Park plant."

George Akerson, former secretary to the President and official at the headquarters, said the telegram from the manufacturer was a "reply to the recent Democratic charges, that Mr. Ford was attempting to coerce his workers to vote for President Hoover."

Citizens Appoint Committee Heads

Eleven Chairmen Named by Southwest Group; Treasurer Reports.

Eleven committee chairmen were appointed at a meeting of the executive committee of the Southwest Citizens Association in Neighborhood House last night. J. M. Shaffer, president of the organization, presided.

Those appointed were: J. M. Schaffer, school committee; Andrew Peterman, parks and playground committee; Louis Levy, police and fire protection committee; Mayer Chidekel, street and light committee; William Leishear, membership committee; Milton Barrett, law and legislation committee; Mrs. Walter F. Ufford, public welfare committee; Ralph W. Strawbridge, program committee; Mrs. Perry Leishear, entertainment committee; Percy C. Brady, housing committee; and Milton Barrett, peoples council committee.

The Treasury reported that out of 250 members, since October 19, 85 had paid their dues for the coming year. A statement was also presented to the effect that the white population of the Southwest section is noticeably on the increase.

Walsh Says Tariff Destroyed Farmer

Montana Senator Declares Ruinous Import Duties Caused U. S. Crash.

Omaha, Nebr., Oct. 27 (A.P.).—Senator Thomas J. Walsh (Democrat), of Montana, told a Democratic rally here tonight, "Ever - increasing tariffs" have been "obviously ruinous to the farmer."

He attacked the Republican administration's treatment of farm problems and unemployment and governmental supervision of business organizations.

"The standpat policy, to which the President and the Republican leaders subscribe, brought ruin upon the country," he said, "and ought to be, as it beyond doubt will be, repudiated by the sovereign people in the election two weeks hence."

Senator Walsh told his farm-belt audience a recent survey of the general farm situation stated "the purchasing power of the American farmer, once amounting to as much as $16,000,000,000 annually, has now shrunk to less than $5,000,000,000."

"What that means to industry needs no exposition," he said. "It could not withstand such a terrific loss of trade, and the crash came."

ROOSEVELT PREDICTS EASY BALLOT VICTORY

Continued from Page 1.

he had sent his mother "and I know she will be happy with you."

In his earlier speech to the Greek organization, the candidate said that his grandfather and great-great-uncle had been instrumental in the building of a frigate presented to the friends of Greek independence in America.

Governor Job Calls.

"I am happy that so many Americans of Greek origin are showing so clearly their definite determination to work for the success of the Democratic ticket on November 8," he added after saying he had taken part in the negotiations that resulted in the purchase by Greece of two American battleships while he was Assistant Secretary of the Navy.

The speeches concluded a day which had seen the presidential nominee figuring largely as the governor of a State with problems of the State government to deal with. Most of his day was spent in conferences on relief purposes.

In his afternoon press conference he joked with reporters before turning into a relation of his day's activities. He said he had found in the day's conferences that if the bond issue were voted for relief a special session would not be necessary, but that if the issue failed of acceptance by the voters an immediate session would have to be called to provide increased or new taxes to meet the demands for relief.

A little earlier he had declined to discuss the question of Russian recognition and said that he had no definite plans yet formulated for his Eastern campaign sweep beyond his speech in Boston Monday night and the two that already have been arranged for the last of the week in New York and Brooklyn.

WOMEN TO MAKE CANVASS FOR HOOVER

Post Staff Photo.

Members of the Women's Motor Corps of the Engineers' National Hoover committee who met at the District line yesterday to make house-to-house canvass of Mt. Rainier, Md., and distribute Hoover pictures and literature in accord with their Republican campaign plans.

Prof. Fisher Backs Hoover Retention

Yale Economist Declares President Best Bet to End Depression.

Columbus, Ohio, Oct. 27 (A.P.).—Irving Fisher, Yale University economist, declared in an address here today, that President Hoover could "bring us out of the depression quicker than Gov. Roosevelt."

Prof. Fisher, addressing the Ohio convention of building and loan associations, said:

"I am going to vote for President Hoover because he can bring us out of the depression quicker than Gov. Roosevelt. I do not mean to talk politics, but I am talking economics."

He urged the restoration and stabilization of the purchasing power of the dollar as a means toward eventual economic recovery.

"I thoroughly believe that 90 per cent of the depression could have been averted if the measures which have been recently placed in operation had been enacted two years ago. We can control the price level, not by controlling gold, but by controlling the price of the dollar, in terms of commodities.

"I am a Republican, but I do not agree with the Republican administration. In my opinion, no factor has contributed more to the depression than the change in the purchasing power of the dollar."

Fairfax Fox Hunters To Hold Trial Meet

The Fairfax Fox Hunters Association has been formed at Sunset Hills, Va., in Fairfax County, and will hold its first trial meet November 1 on the farm of Cliff Costello, 3 miles north of Dranesville on the Potomac River above Great Falls.

The association has appointed Joseph A. Wheeler, De Long Bowman, Stewart Preece, R. S. Crippen, Sable Brockman, Mark Turner, Will Holtzclaw, G. L. Thrazes and L. B. Morris a committee to arrange for an old-time fox chase. The Fairfax fox hunters are composed of land owners along the Potomac River over whose lands the hunt courses lie.

Mrs. Henry Roosevelt Will Vote Democratic

Syracuse, N. Y., Oct 27 (A.P.).—Another Mrs. Roosevelt—a Republican—came to hear Mrs. Franklin D. Roosevelt, wife of the Democratic candidate for President, make a speech tonight. Mrs Henry Roosevelt, of Washington and Skaneateles, N. Y., sat at the speakers' table and heard her husband's second cousin make an address in behalf of the Democratic candidate for governor. She said she was going to vote for Gov. Roosevelt for President herself.

"My husband," she said, "is a Democrat. He is a second cousin of Mrs. Franklin Roosevelt and a distant cousin of the governor, and he doesn't mind it a bit."

Thomas' Talk Hits Trouble in Philadelphia

Philadelphia, Oct. 27 (A.P.).—Norman Thomas, Socialist candidate for President, was refused permission late today to address a mass meeting tomorrow on Rayburn Plaza, where President Hoover is to speak next Monday. Later, it was explained that the Socialists will not be prevented from holding a meeting on the plaza if they desire.

The plaza is under the jurisdiction of the Fairmount Park Commission and it was stated by the secretary of that body that it is against the law to hold political meetings on park property. However, it is understood the Socialists were assured they would not be disturbed if a meeting is held.

Missing Boy Comes Home To Hot Bath

A frantic parental and police search for Edward Harding, 7-year-old son of Mr. and Mrs. Edward Harding, of 2400 Sixteenth street northwest, was abruptly ended yesterday with the voluntary appearance of the child after an afternoon's romp with playmates.

Mrs. Harding missed the lad in Lafayette Park, where she had taken him to play. After searching the park she appealed to police for help and a lookout was broadcast for the boy.

Later Mrs. Harding went home to await the course of events. As afternoon began to wane, the door of the Harding apartment opened and in walked Edward, jr., a little disheveled, but unharmed and happy.

"He looked as if he had been playing in a mud bank," said Mrs. Harding last night, after bathing her offspring, "but I believe he had a good time. He met some friends and they wandered off to play."

Costello Quarters Mecca for Voters

Secret Polling Booths Are Packed With Absentee Ballot Casters.

Headquarters of the District Democratic central committee at 1320 G street northwest has taken up something of the appearance of a regular polling place.

So many absentee voters, who bring their ballots to the headquarters to be notarized and mailed, demanded privacy while filling out their ballots that John F. Costello, national committeeman, caused a double row of shielded voting booths to be constructed for their use.

Both the Democratic and Republican District campaign headquarters report a more widespread and intense interest among Washington residents in the coming election than ever before.

Dartmouth Poll Favors Hoover; Thomas Next

Hanover, N. H., Oct. 27 (U.P.).—Dartmouth students and faculty members prefer Herbert Hoover to Norman Thomas and Norman Thomas to Franklin D. Roosevelt, returns in today's campus-wide presidential poll showed.

President Hoover received 1,120 votes from the students and 38 from the faculty, Thomas was selected by 274 students and 31 professors, and Roosevelt polled 255 undergraduates and 23 faculty votes. William Z. Foster, Communist candidate, received twelve student votes and one from a member of the faculty.

Republicans See Hope In Polls at Colleges

(Associated Press.)

The Republican national committee last night said polls taken in a number of colleges and universities "show that a majority of students favor the reelection of President Hoover."

The statement said "unexpected Republican strength was found in a report from Tulane University at New Orleans, "in the heart of the 'solid South,'" with Hoover leading 2 to 1, Thomas second and "Roosevelt polling only six votes from the entire institution."

Castle Says Debt Issue Not Closed

But Any Change Will Be for Benefit of U. S., He Declares.

Cleveland, Oct. 27 (A.P.).—Undersecretary Castle said today that party platform declarations against foreign debt cancellation in neither case means necessarily "there shall be no discussion of the matter with foreign powers, no accommodation, no amelioration of the terms of the debts."

The State Department official added that since both parties are recorded against cancellation "the debts are not in themselves a political issue." In his address prepared for delivery to the Rotary Club here, Castle continued:

"We propose to remain as we have already shown ourselves, a generous creditor, but not in any case to the detriment of the citizens of this country. Whatever arrangements may be made must be for the benefit of the United States."

Young Robbery Suspect Identifies Dazed Victims

Held without bond, Edward Jarvins, 19-year-old youth, who astounded headquarters detectives several days ago by pointing out, in a police line-up, the persons he had robbed in holdups after they had failed to identify him, will be kept in the jail until the District grand jury has examined numerous charges of robbery against him.

Judge John P. McMahon yesterday, in Police Court, heard only a portion of one charge against Jarvins. Then he ordered him committed pending grand jury action. Jarvins was recently brought back from Florida.

Two Held in Florida For Hotel Theft Here

Two former employes of the Fairfax Hotel, Twenty-second street and Massachusetts avenue northwest, for whom a warrant was sworn out here by officials of the hotel in connection with the embezzlement of $2,300, have been arrested in Miami, Fla., police here were advised yesterday.

The men are Harry O. Waterfield, 28, and Roy J. Garlett, 32. They left Washington last Thursday morning and after discovering the shortage in the funds of the hotel, officials procured the warrant. Detective Sergt. Van Doren Hughes will leave for Miami today to bring the men back.

Seven Boys Arrested For Loitering in Park

On their promise to remain away from Stanton Park, seven boys, arrested in the park by policemen when they insisted upon congregating there, yesterday were given their liberty on personal bonds when they were tried in Police Court on charges of spitting on the sidewalk.

The policemen said they had warned the boys about congregating in noisy groups, and, they said, after the last warning, the group went to a fountain in the park and continued their activities.

TARIFF AIDS FARMS, CURTIS TELLS OHIO

Says Democrats Misrepresent G. O. P. Achievements in Capital.

Mount Vernon, Ohio, Oct. 27 (A.P.).—Vice President Charles Curtis pictured high tariffs as a boon to the American farmer and predicted President Hoover's reelection in a speech prepared for delivery before a Republican rally here tonight.

It was the veteran Kansan's second speech of the day in Ohio. At noon, in Columbus, he had attacked Democratic leaders for what he termed "willful misrepresentation of Republican achievements at Washington."

"We Republicans have put a high tarif duty on 31 of the principal products of the farm in our bill," he said here. "The Democrats had a duty on only eight of these and their rate was a low one.

"I am for the American system of protection which will protect every farm and every factory and every mine and every home—one that will secure our American standard of living against the competition of the world.

"I do not want our American farmers forced to match wits with Europeans and South American farmers for a place in our home markets. I don't want our laboring men matching wits with cheap labor all over the world, just because we are afraid to put a high tariff wall up to protect ourselves. * * *

"Business is being revived due to the splendid constructive work and the great abilities of our President, Herbert Hoover. He is leading us back to the middle of the road and I am sure our people will express their deep gratitude November 8."

"Gov. Roosevelt," he continued, "contends the farmer's trouble began in 1921 under a Republican regime. As a matter of fact, they began in 1919 when the Democratic administration began its radical deflation policy of agricultural credits and ruined hundreds of thousands of farmers and stockmen in a few months' time. Gov. Roosevelt knows that as well as he knows anything."

Hoover Defeat Calamity, Glass Firm Head Says

(Associated Press.)

John B. Scohy, president of the Scohy Glass Co., Sisterville, W. Va., said today "it would be a calamity if we did not reelect President Hoover, as the country needs him more than ever."

In a statement issued through the Republican national committee, Scohy said a change of administration would mean "that we are going to drift into the same conditions that exist in Europe as we know that Mr. Roosevelt and the Democratic party are not for protection or a protective tariff."

KIDNAPED RICH CHILD IS RETURNED SAFELY

Continued from Page 1.

of Ontario, Calif., where authorities found him yesterday and questioned him concerning the disappearance of the infant, Nancy.

Later Mrs. Buchanan learned that her mother's share of the estate was to go to her, or rather to her child. But the Buchanans were childless.

The next chapter of the story, detectives said, was taken from records in the district attorney's office here. The records revealed that a year ago a complaint was made that Mrs. Buchanan had filed a birth certificate naming Nancy as her own child in order to claim her mother's share of the Thomas estate.

T. B. McNary, investigator, said Mrs. Buchanan and a physician who filed the certificate were cleared of any criminal wrongdoing. McNary concluded his report by stating the birth certificate was filed shortly after Miss Borman's child was taken into the Buchanan home. Other records revealed that attorneys for the estate in England had served notice they would file a civil suit to have the birth certificate nullified.

From that estate Mrs. Buchanan receives $16,000 yearly, authorities said.

COL. ROOSEVELT SENDS RADIO PLEA FOR HOOVER'S ELECTION

Continued from Page 1.

country as compared to other countries."

"I can see more clearly how fortunate we are, in spite of our misfortunes," he added.

"I am fully aware of the suffering at home, for every mail brings to me here in the Philippine Islands letters from people who are out of work, who want aid, or who want a position. I do not for a moment belittle these trials.

"I know what they are and feel with the suffering, but I can see, however, in spite of the difficulties through which our country is going, its condition is infinitely better than that of the vast majority of the rest of the nations of the world.

"Our country has been particularly fortunate because in times of great national need a man has arisen in the nation capable of facing the crisis and setting the feet of our people on the proper road.

"We have that man at this time.

Hoover's American Qualities.

"It is our President, Herbert Hoover. He personifies the characteristics that we like to believe are American. The story of his life is an epitome of the qualities that made America great—personal integrity, sensible, daring devotion to ideals and common sense.

"For the last three years he has held steadfastly to the vision that inspired the framers of the Declaration of Independence, a vision toward which we have been laboriously struggling for the past 150 years, and to which the lives of our best and bravest have been dedicated. No man in the United States has suffered more than he. No man has worked harder.

"I am a convinced liberal and have always believed most sincerely that the world was made for the many, not for the few. Wherever possible my work has been to that end. One of the reasons I have always believed in Herbert Hoover is because he always thought first of the workman and the farmer."

Asserting that the President had been "reviled and abused from one end of the country to the other," Roosevelt said that was "testimony of his greatness."

"That has been the fate of all of our great men in every time of crisis," he added. "Washington was burnt in effigy when he was President. Abraham Lincoln was pilloried and scurrilously attacked in every State in the Union, both North and South. Grover Cleveland, my father, and Wilson fared in like manner. Now it is Hoover's turn."

Roosevelt said President Hoover had "done notably."

"No one could have met conditions in finer and more competent fashion," he added. "Under his leadership there is a solid record of achievement that no other country can boast. With sincerity, intelligence and singleness of purpose he has devoted himself to the task that lay before him.

Practical Remedies Created.

"Day and night he has labored. He has not merely met situations as they arose, but in addition has devised and put into practice a far-reaching scheme to rehabilitate the country and reestablish happiness and prosperity in the land. * * *

"While battling to put into effect these sound and comprehensive policies, he had in addition to defeat attempt after attempt to promulgate foolish or pernicious doctrines that would have destroyed the foundations on which our country rests and the ideals toward which we are all striving. * * *

"The Republican party, under President Hoover, has set up practical agencies for leading the country back to prosperity. To be successful, these must be administered by the men whose wisdom devised them for the purposes and in the spirit they were conceived."

Roosevelt said "no one on earth could have stopped the collapse of the world economically, and granting this, no one could have fended its effects from the United States."

"Nevertheless," he added, "human nature is such that there are hundreds of thousands of American today, angry because of the fact that they are in worse condition than they were three years ago, who blame everything on Hoover. They would scuttle the lifeboat that is carrying them through the storm because it is not as comfortable as the liner they were forced to leave."

HOOVER AND RITCHIE TO SPEAK TONIGHT IN INDIANA CAPITAL

Continued from Page 1.

p. m. central standard time in the Butler University field house, five miles removed from the center of town. The Maryland governor will speak in the Cadle Tabernacle near the business section.

His Indianapolis address today occupied Mr. Hoover's attention principally. In it his aids expect him to make a critical analysis of statements by his Democratic opponent, Franklin D. Roosevelt, and outline Republican economic efforts and policies anew.

Even while marshaling these campaign views, however, Mr. Hoover gave thought also to the things he will discuss next Monday on a swift eight-stop swing through Maryland, Delaware, Pennsylvania, New Jersey and New York, to be climaxed by an address in Madison Square Garden Monday night.

During an interlude in this preparation he was given a fresh reminder of his New York address.

Elephants Visit White House.

Two live elephants, emblems of the G. O. P., were led into the White House yard, their sides placarded with such statements as "This is an elephant's job and no time for donkey business," and "Young Republicans, tune in on Hoover's New York speech."

Kenneth Uglow, president of the Young Republican League, who borrowed the pachyderms from a local theater, explained to White House aids that his organization had arranged a series of county meetings in every State for Monday night, and that each gathering would tune in on the New York address. He told Mr. Hoover he could pledge 5,000,000 votes on November 8.

The President posed with a group of the Young Republicans, who stood with their live elephant symbols as a background. Uglow presented the Chief Executive with a G. O. P. emblem for his lapel.

In an aside from political affairs, Mr. Hoover at about the same time, presented a "President's flag" adorned with four stars and the Executive emblem to Commander L. J. Gulliver, skipper of the U. S. S. Constitution.

Mrs. Hoover Is Present,

Mrs. Hoover, Secretary Adams, Mrs. Adams, Ernest Lee Jahncke, Assistant Secretary of the Navy; Admiral William V. Pratt, chief of naval operations, and a group of enlisted men from the ancient frigate witnessed the presentation of the 20-foot-long emblem.

Save for these brief ceremonies, and two conferences held in the executive offices, Mr. Hoover secluded himself for virtually the entire day in the White House proper so that he might work without interruption upon his speeches.

In the offices he talked with Secretary Wilbur, who has just returned from a protracted swing around the country during which he delivered several speeches in Mr. Hoover's behalf, and with Franklin W. Fort, chairman of the Home Loan Discount Bank System.

Fort said he reported that the bank system was progressing satisfactorily and that he was leaving to deliver a series of Republican campaign speeches in the Midwwest, beginning tonight at Appleton, Wis., and continuing on through Illinois, Indiana and Ohio.

Men, Boys and Woman Held in Robbery Cases

Treasury Secretary, in Utica Speech, Says Democrat Lacks Real Issue.

Utica, N. Y., Oct. 27 (A.P.).—Ogden L. Mills, Secretary of the Treasury, in an address here tonight criticized Gov. Roosevelt's administration at Albany and what he termed his "lack of definite issues" in the presidential campaign.

Mr. Mills also reviewed at length what he said was "reckless extravagance" in New York State under Democratic rule, whereas at Washington, he asserted, the Republican national administration took advantage of the years of plenty to reduce the national debt by about $900,000,000.

"Speaking of prohibition, he said, "conditions under the eighteenth amendment are highly unsatisfactory." "A majority of the people want a change," he said. "But they are equally determined not to return to the conditions which brought the eighteenth amendment into being. Our candidate for the Presidency offers a constructive solution that will meet both of these conditions. The Democratic candidate and party propose to return to the conditions which existed prior to the eighteenth amendment. I do not believe that this will meet with the approval of the American people and the Democratic promise, therefore, is one impossible of fulfillment."

MILLS RAPS ALBANY RULE OF ROOSEVELT

Three men, two boys and a woman were arrested yesterday in connection with a series of housebreakings and burglaries in Georgetown and the downtown section, according to police, who said that property worth $1,500 was recovered in their investigation. The arrests were made by Detective Sergt. Aubrey M. Tolson.

The six identified themselves as August Koenig, 18, and William Schutt, 13, of 452 K street northwest; George A. Poore, 19, of 1124 Eighth street northwest; Henry F. Walker, 19, of 3333 N street northwest, and Mamie Ethel Reeves, 35, and Frank Reeves, 14, of 1102 Fifth street northwest.

FOREIGN AID APPEAL IS DENIED BY FARLEY

Continued from Page 1.

on a par with other falsehoods designed for the same purpose, and I suppose that I will be kept busy denying equally unfounded fabrications from now until election day.

"The story is too absurd really to merit attention. I do not think that anybody familiar with the method in which we have sought to carry on this campaign would think that I, or any other responsible officer of the organization, had appealed to foreign interests for finances to help overturn the Republican administration in the United States. As everybody knows, every contribution must be accounted for in our reports to Washington, and our accounts are checked and audited.

"I do not know how to characterize this piece of political indency any more than I have done. There is not a word of truth, either in the substance of the letter or in the insinuations of the Republican headquarters that preceded and will follow it."

PEACE GATHERING ENDS IN TURMOIL

Continued from Page 1.

all times were at the service of St. Marys County."

The Rev. Joseph Sheridan Knight, of St. Aloysius Roman Catholic Church, Leonardtown, stated there should be no objection to the deputization of State police "so we could get them when we needed them quickly instead of waiting to be summoned from the Waldorf substation, 35 miles away."

Publicity resulting from the robberies and holdups was "deplored" by Joseph M. Mattingly, clerk of Circuit Court.

A resolution was offered by A. F. King, editor of a weekly newspaper here, commending the conduct of Sheriff Hammett and calling for a vote of confidence in St. Marys County officers and asserting that "they were fully able to handle the situation without outside interference."

The Rev. Father Knight objected to the resolution on the grounds it had been prepared before the meeting and had no connection with the discussion. It was withdrawn as was a similar resolution offered by Dr. Greenwell.

State Senator J. Allen Coad spoke in defense of all St. Marys County officials and condemned "the newspapers in general" for "alarming untrue stories of outlaws existing in the county."

Mrs. Henry S. Durrough, of Chattico, president of the Parent-Teacher Association of Margaret Grant High School, demanded Sheriff Hammett express his views for refusing to deputize the State police.

He sat in a corner with his attorney, Henry Camelar, but finally arose and said he did not want to be responsible for the action of the State policemen.

After Mrs. Durrough asked why prisoners of the Leonardtown Jail were allowed to "roam the streets at will," bedlam broke out and few could be heard above the din. The question was not answered during the meeting.

Thieves Make Cigarette Haul.

William M. Crapp, manager of the A. & P grocery store at Fourteenth and Wallace streets northwest, reported to police that a window of the store was broken Wednesday night and 68 tins of cigarettes were stolen.

SPECIAL NOTICES

A SPECIAL SESSION OF THE GRAND Chapter, O. E. S., of the District of Columbia, will be held in the auditorium of the Washington Masonic Memorial at Alexandria, Va., on MONDAY, October 31, 1932, at 6:30 p. m., when the degrees of the order will be conferred under the auspices of the Grand Chapter. Owing to the limited accommodations at the Memorial, admission to this session will be by ticket only. By order of the Grand Matron. ROSE A. YORT, Grand Secretary.

CHAIR CANEING —Porch rockers splinted; upholstering. Armstrong, 1235 10th nw. Met. 2062

Window SHADES: Floor Coverings; prompt, econ. serv. KLEEBLATT, 11th and H ns. Linc. 0879.

BOYD UNIVERSITY 1311 F nw BUSINESS NA 1140 Start on road to Prosperity. Superior secretarial courses. 3-9 mos. Position for graduates free

Hickey-Freeman CUSTOMIZED CLOTHES

A FINE SUIT

The oft heard phrase, "If it is a Hickey-Freeman suit it is fine," is being followed by a new phrase, "If it is a fine suit it is a Hickey-Freeman." Most other clothing makers are today featuring cheaper suits.

$45 to $75

Goldheim's

Apparel for Gentlemen...Established 1875

1409 H STREET, N.W. NATIONAL 1409

BALANCED HEAT

The McIlvaine Method of OIL HEATING

is steady, continuous operation. McIlvaine engineers have worked for years to develop an oil burner that will give forth a constant, even flow of heat, automatically governed twenty-four hours a day. The McIlvaine burner functions beyond their expectations in its lasting, economical and effective service.

See a McIlvaine in operation and let us explain to you the big savings in fuel consumption it makes possible in comparison to other methods of heating.

No Gas Pilot—No Electric Ignition—More Economical—More Dependable

Ask for our booklet "Balanced Heat"—Let us show you a McIlvaine in operation.

SHULL SALES CORP.

Conduit Rd. and Eliot Pl. N.W. Cleve. 5810

Nettleton

BETTER ARCH

A Corrective Shoe?

Yes—just that. Although there are many claims concerning corrective shoes which combine genuine relief with smart appearance, it has been reserved to Nettleton to make such claims a fact. Because only fine shoemaking can actually create such a shoe. Built-in arch support for both the longitudinal and transverse arches. Come in and get the first really good-looking and corrective shoe you ever wore! New low price—$10.

RICH'S

F ST. AT TENTH

PRICES & TERMS never before heard of. $4 per month for 12 months and $1 gives you title to a brand new portable typewriter..... UNDERWOOD CORONA REMINGTON ROYAL. Or: A fine standard typewriter rebuilt in our Illinois factory. All machines guaranteed one year. Woodstock Typewriter Co., 738 13th St. N.W. NAt 2370

RUPTURED?

Free Demonstration

at the Harrington Hotel, on Sunday and Monday, Oct. 30 and 31.

By Dr. G. W. Elliott.

Hours, 10 a. m. to 7 p. m.

It costs you absolutely nothing to receive a free ten-day test supply of the herbal muscle-tonic "Plapao," and to examine and have demonstrated to you privately—a scientific self-treatment, which so many others attest under oath rid them of their rupture and saved them from the knife.

FREE - PLAPAO - FREE

Stuart's Plapao-Pads are patentably different from the truss, being mechanico-chemico applicators made self-adhesive purposely to keep the muscle tonic caled "Plapao" continuously applied to the affected parts, and to minimize danger of slipping and painful friction. Fabric soft as velvet—easy to apply—inexpensive. During twenty-six years thousands have successfully treated themselves at home—without hindrance from work. Awarded Gold Medal, Rome; Grand Prix, Paris, and Honorable Mention, San Francisco. Process of recovery is natural, so no subsequent use for any kind of support.

BE SURE TO CALL!

Do not fail to call on Dr. G. W. Elliott, as you may not have another opportunity for some time.

Remember the time and place.

If not able to call, write for FREE TRIAL PLAPAO. Address Plapao Co., 998 Stuart Bldg., St. Louis, Mo.

Here's How you can SAVE MONEY

almost 1/2 OFF to anywhere you want to go

Special round-trip tickets will be sold October 27-28 and November 5-6-7 from Washington, D. C., at 45 percent reduction. Return limit 25 days. Tickets good on all trains (Pullman charges extra), including the

AIR-CONDITIONED

CAPITOL LIMITED to Chicago (All-Pullman)

NATIONAL LIMITED to Cincinnati, Louisville and St. Louis (All-Pullman)

COLUMBIAN to Baltimore, Philadelphia and New York

Round Trip Fares

Chicago, Ill.	$30.56
Cincinnati, Ohio	22.17
Cleveland, Ohio	17.20
Columbus, Ohio	19.56
Detroit, Mich.	23.71
Indianapolis, Ind.	26.51
Louisville, Ky.	26.10
New York City	8.96
Parkersburg, W. Va.	14.15
Philadelphia, Pa.	5.39
Pittsburgh, Pa.	11.99
St. Louis, Mo.	35.80
Toledo, Ohio	21.43
Wheeling, W. Va.	14.01

And to any other points in the United States at proportionately low fares.

D. L. MOORMAN, Ass't. Gen. Pass. Agt. Woodward Bldg., 15th & H Sts., N. W. Phone District 3300

B & O

Read The Post's New Classified Ads

SIX MILLIONS LENT ILLINOIS FOR RELIEF

R. F. C. Also Advances to Mississippi $850,000; New Debentures.

(Associated Press.)

New millions in relief loans were handed out yesterday by the Reconstruction Finance Corporation as it sought new resources through a big bond issue.

To the governor of Illinois went $5,303,150—the bulk of it to be used in Cook County—while $850,000 for relief purposes was granted to Mississippi.

At the same time the corporation also authorized the issuance of a billion dollars of debentures bearing interest at 3½ per cent to mature April 30, 1933, of which $675,000,000 will replace notes maturing today and $325,000,000 will provide new funds.

In a busy day the corporation completed the roster of agricultural credit corporations formed under the reconstruction act by announcing the establishment of regional agency at Baltimore to serve the Second Federal Land Bank District, comprising Pennsylvania, Maryland, Delaware, Virginia and West Virginia.

Another development was an application to the Interstate Commerce Commission by the New York Central Railroad for permission to borrow $2,500,000 from the Reconstruction Corporation for repairing and restoring equipment.

An echo of the corporation's plan to bid on $40,000,000 of bonds of the Metropolitan Water District of Southern California was heard in the District of Columbia Supreme Court, where eight Californians were permitted to intervene in proceedings opposing the plan.

The contention that the water supply project which the corporation has agreed to aid is not self-liquidating but dependent upon taxation for financing was advanced by those intervening in the proceedings begun by Ralph P. Burnham and others.

Of the relief loan to Illinois, $5,554,500 goes to Cook County, in which Chicago is located. The loan is to care for relief needs from November 1 to December 1 and brings to $20,303,150 the total which has been received by Illinois. The maximum that can be advanced to any one State is $45,000,000.

The loan to Mississippi is to cover relief needs in 70 counties and 13 cities over the same period.

The New York Central Railroad in seeking a loan told the Interstate Commerce Commission its plan called for repair of cars at the East Buffalo and Indianapolis shops and estimated this would give jobs to 1,500 men for seven to eight months on a five-day week.

An alternative plan which the road said would be followed if business improves would employ 1,960 men for five months with prospects of also providing work on hopper cars at Avis, Pa.; stock cars at Toledo, Ohio, and locomotives at West Albany, N. Y.; Cleveland and Indianapolis.

Learn the power of tiny messages in Post Classified Ads. Low cost and quick response. Just phone National 4205.

DIED

ALLEN—On Thursday, October 27, 1932, at her home at Rockville, Md., LILLIE MAUD, the beloved wife of the late James Franklin Allen.
Funeral from her late residence on Saturday, October 29, at 2:30 p. m. Interment Rockville Union Cemetery.

BABENDREIER—Departed this life on Thursday, October 27, 1932, at 11:10 a. m., at Baltimore, Md., PAULINE FISHER, widow of Louis Babendreier and mother of Mrs. Emily B. Offutt and Mrs. Pauline B. von Mitzel.
Funeral from her late residence, 2334 North Calvert street, Baltimore, Md., on Saturday, October 29, at 2 p. m.

BEALL—On Wednesday, October 26, 1932, at Garfield Hospital, MAUD, beloved wife of Norman Beall and daughter of Mary and James McKenney, of 785 Irving street northwest.
Funeral from the W. W. Chambers Co. funeral home 1400 Chapin street northwest on Friday October 28, at 8:30 a. m. Thence to Sacred Heart Church, where mass will be offered at 9 a. m. for the repose of her soul. Relatives and friends are invited. Interment Mount Olivet Cemetery.

BELL—On Wednesday, October 26, at 6:20 p. m., at her residence, Berwyn Heights, Md., SADA M. BELL (nee Harmon), widow of Samuel Hamilton Bell and daughter of Hon. John H. and Sarah L. (Rood) Harmon, in the eighty-eighth year of her age.
Funeral from her late residence on Saturday, October 29, at 11 a. m. Interment at Fort Lincoln Cemetery immediately after services.

BOERNSTEIN—On Thursday, October 27, 1932, SIG G., beloved husband of Katherine Boernstein.
Funeral from his late residence, 3006 Twenty-fifth street northeast, on Saturday, October 29, at 9:30 a. m. Relatives and friends invited. Interment with military honors at Arlington National Cemetery.

CHIALASTRI—On Thursday, October 27, 1932, ALCESTE, beloved husband of Rita Chialastri, aged fifty-eight years.
Funeral from the chapel of P. A. Taltavull, 436 Seventh street southwest, on Monday, October 31, at 8:30 a. m.; thence to St. Dominic's Church, where high requiem mass will be sung at 9 a. m. for the repose of her soul. Relatives and friends are invited. Interment at Columbia Gardens, Clarendon, Va.

COON—On Wednesday October 26, 1932, at her residence 48 Sycamore avenue, Takoma Park, Md. JANET D., widow of Byron C. Coon, and mother of Byron M. Coon, Mrs. Maltby S. Fowler and Mrs. M. L. Nelson. She is survived by ten grandchildren.
Funeral from the above residence on Friday, October 28, at 2:30 p. m. Relatives and friends are invited. Interment Rock Creek Cemetery. Services by W. Chambers Co.

DALY—On Wednesday, October 26, 1932, at his residence, 1326 North Carolina avenue northeast, BARTHOLOMEW EDWARD, beloved husband of Mary Daly.
Funeral from the above residence on Saturday, October 29, at 9:30 a. m., thence to Holy Comforter Church, where mass will be said at 10 a. m. Relatives and friends invited. Interment Mount Olivet Cemetery. Please omit flowers.

FISHER—On Wednesday, October 26, 1932, at 12 noon, at her home, Rockville, Md., MARY ELIZABETH, beloved wife of the late Millard C. Fisher, in her eighty-fourth year.
Funeral from the above residence on Friday, October 28, at 9:15 a. m., thence to St. Mary's Catholic Church with requiem mass at 9:30 a. m. Interment St. Mary's Cemetery.

FUNERAL DIRECTORS

JAMES T. RYAN
317 PA. AVE. SE. Atlantic 1700.

ESTABLISHED 1876.
JOHN R. WRIGHT CO.
1337 10th st. nw. Phone North 6047.

J. WILLIAM LEE'S SONS CO.
FUNERAL DIRECTORS
CREMATORIUM
4th and C Sts. N.E. Lincoln 5200

CHAS. S. ZURHORST
301 EAST CAPITOL ST. LINCOLN 0372

Frank Geier's Sons Co.
1113 SEVENTH ST. NW Telephone
Modern Chapel. NATIONAL 2473

THOS. S. SERGEON
1011 7TH ST. NW. Telephone Natl. 1090

FUNERAL DESIGNS

GUDE BROS. CO., Florists
1212 F STREET. National 4276.
APPROPRIATE FUNERAL DESIGNS.

GEO. C. SHAFFER 909 14TH ST NW
Expressive Floral Emblems. Phone
Moderate prices. Open eve. & Sun. Nat. 0106

UNIT IN FRATERNAL PARADE AND OFFICIALS

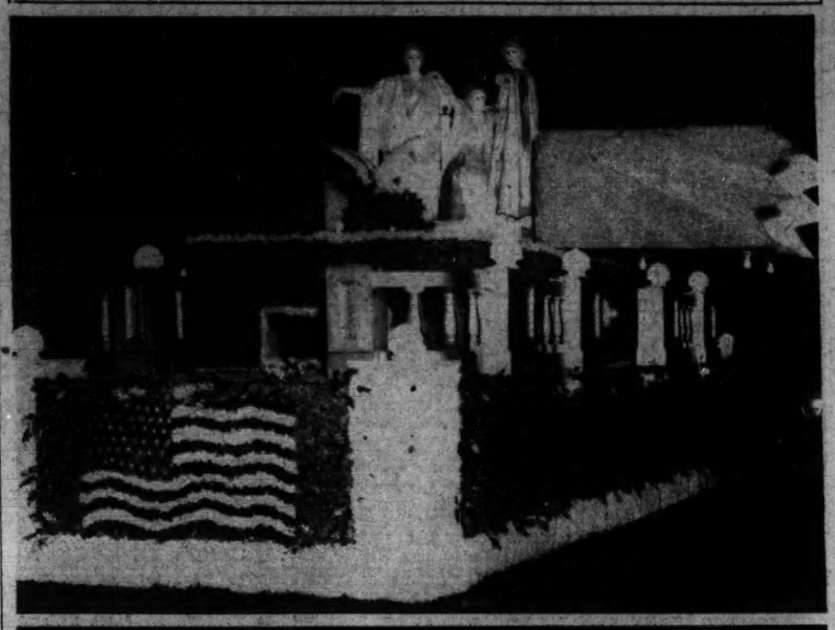

Post Staff Photo.

At top—The beautiful float of the Supreme Lodge of the Knights of Pythias seen and applauded by thousands that lined the Avenue to view the fraternal parade last night. Below—Officials who were in charge of line of march, in the reviewing stand; left to right—Gen. Paul B. Malone, Dr. George C. Havenner, Isaac Gans and Col. Harry A. Coates.

ROOSEVELT PLEDGES ASSAILED BY HURLEY

Autocrat Needed to Carry Out Promises, Cabinet Member Says.

Philadelphia, Oct. 27 (A.P.).—Secretary of War Patrick J. Hurley at a Republican rally here tonight said "no dictator the world has ever known has had the power that would enble him to redeem the promises that have been made to the people by Gov. Roosevelt."

"If Gov. Roosevelt could put in force one-tenth of the promises he has made," the secretary declared, "he would not only deprive the people of their control of the Government—he would establish an autocracy with himself as the autocrat."

Declaring himself opposed to "any concentration of power, bureaucratic or autocratic, in Washington that will break down local government," Secretary Hurley said:

"An all-powerful central government given free rein to impose its will on the people would soon reduce the States to a status of provinces and subject the individual citizen to the dictates of a new tyranny."

DIED

FREEMAN—On Thursday, October 27, 1932, at Philadelphia, Pa., CORINNE KEEN, widow of Dr. Walter Jackson Freeman and mother of Dr. Walter Freeman, of Washington, D. C.; Mr. William W. Kew A. Freeman, of Salem, Mass.; Mr. John Freeman, of Boston, Mass.; Mr. Richard B. Freeman, of Boston, Mass.; Dr. Norman E. Freeman, of Boston, Mass.; Mrs. Duncan G. Foster, of Swarthmore, Pa., and Mrs. Wynne James, jr., of Doylestown, Pa., aged sixty-four years.
Funeral services will be held at the Holy Trinity Church, Philadelphia, Pa., on Saturday, October 29, 1932. Interment at Woodlands Cemetery, Philadelphia, Pa.

HANGE—On Thursday, October 27, 1932, at her residence, 18 North Lacey street, Ballston, Va., MARY HATTIE HANGE (nee Gillchrest), beloved wife of John I. Hange. Besides her husband she is survived by her son, Frank Meidfeldt; two brothers, E. L. and L. L. Gillchrest, both of Washington, D. C., and four sisters, Mrs. Ada Ronadell, Mrs. George D. Sullivan, Miss Mary King, of Washington, D. C., and Mrs. Lillie Hurley, of Cherrydale, Va.
Remains resting at the Ives funeral home, 310 Wilson boulevard, Clarendon, Va. Funeral from Ives chapel on Saturday, October 29, at 2 p. m. Interment in Columbia Gardens Cemetery.

HARDY—On Wednesday, October 26, 1932, at her residence, 2930 Macomb street northwest, ROSE LEES HARDY. She is survived by two sisters, Miss Margaret Hardy and Miss Frances Hardy, of Washington, D. C., and one brother, William G. Hardy, of Winchester, Va.
Funeral services at Mount Vernon Methodist Episcopal Church, 900 Massachusetts avenue northwest, on Saturday, October 29, at 11 a. m. Interment private.

HIGGINS—On Wednesday, October 26, 1932, at her residence, Rockville, Md., LAURA COOKE, widow of John J. Higgins.
Services on Friday, October 28, at 3 p. m., at her late residence. Interment Rockville Union Cemetery.

KEOGH—On Wednesday, October 26, 1932, at Providence Hospital, JAMES KEOGH, of 821 Duke street, Alexandria, Va.
Remains resting at the S. H. Hines Co. funeral home, 2901 Fourteenth street northwest. Funeral services at St. Mary's Church, Alexandria, Va., on Saturday, October 29, at 9 a. m. Interment St. Mary's Cemetery.

MEETZE—On Tuesday, October 25, 1932, at Richmond, Va., H. FRANK, beloved husband of Minnie Sherwood Meetze.
Funeral services will be held at the chapel of Glenwood Cemetery, on Friday, October 28, at 3 p. m. Interment at Glenwood Cemetery. Relatives and friends invited.

O'TOOLE—On Thursday, October 27, 1932, at Georgetown University Hospital, LENA MAE O'TOOLE.
Remains resting at the W. W. Chambers Co. funeral home, 1400 Chapin street northwest. Notice of funeral later.

ROBERTSON—On Thursday morning, October 27, 1932, at the home of her daughter, Mrs. Clark C. Griffith, 4720 Sixteenth street northwest, JEANNE ROBERTSON, widow of James Robertson and mother of Mrs. Christine Ritchie, of Chicago, and Mrs. Addie Griffith and Miss Jeanne Robertson, of this city, in the eighty-third year of her age.
Funeral from the above address, on Saturday, October 29, at 2 p. m. Interment at Fort Lincoln Cemetery.

ROBBINS—On Wednesday, October 26, 1932, at her residence, 1314 Vermont avenue northwest, OLIVE MARIA, widow of James Robbins, aged eighty-six years. She is survived by four brothers, Charles F. and Warren L. Pushaw, of Washington, D. C.; George R. Pushaw, of Pittsfield, Me.; Frank Pushaw, of Louisville, Ky.; one sister, Miss May Pushaw, of Bangor, Me.; two nieces, Mrs. Blanch P. Edwards, of Washington, D. C., and Mrs. Ralph H. Tedford, of Atascadero, Calif.
Funeral services at her late residence, on Friday, October 28, at 2 p. m. Interment at Arlington National Cemetery.

TELEGRAPHIC DISPATCHES

Ringgold, La., Oct. 28 (A.P.).—Town Marshal Elmore Buckner was shot to death in the streets here today. M. W. Norrell was charged with the actual slaying and his brother-in-law, Oscar Russell, was held as a material witness. Sheriff Henderson Jodan quoted Russell as saying Norrell shot the marshal without provocation.

Raleigh, N. C., Oct. 27 (A.P.).—Wallace B. Davis, former Asheville banker, convicted with Luke Lea, Tennessee publisher, and the latter's son, Luke, jr., for violation of State banking laws, entered the North Carolina Penitentiary today to begin serving a term of from five to eight years. The cases of the Leas are now before the United States Supreme Court.

Philadelphia, Oct. 27 (A.P.).—Frank S. Davis, manager of the Maritime Association of Boston, today urged a complete reorganization of the Interstate Commerce Commission with a view to straightening out the difficulties of the railroads, and solving "serious transportation problems." He addressed the convention of the Atlantic Deeper Waterways Association.

Everton, Mo., Oct. 27 (A.P.).—The time of old fiddlers' contests was on again in the Ozark Hills tonight. It comes annually with the approach of Halloween, cider-runnin' time and the three-day open season on deer. In the evening, tunes began to steal out from hillside cabins and small-town theaters—tunes rich with Ozark legendary lore, plaintive with the moan of night wind through the gullies, pulsing with the rythm of homemade boots, lively as the chirp of the cricket under the doorstep.

Richmond, Va., Oct. 27 (A.P.).—Announcement that Lady Astor, the former Nancy Langhorne, of Virginia, will come to Richmond and speak at the opening of the community fund campaign on November 10 was made today after a transatlantic telephone conversation between the British peeress and Parliament member, and Julian M. Hill, Richmond banker.

Springfield, Ill., Oct. 27 (A.P.).—The condition of Senator George W. Norris, progressive Republican of Nebraska, was much improved today. He was expected to leave the hospital tomorrow afternoon to continue his speaking engagement in the West on behalf of Gov. Franklin D. Roosevelt, Democratic presidential nominee.

Macon, Ga., Oct. 27 (A.P.).—Two forms dug up near Indian Springs, Ga., recently and exhibited as "mummies" of an ancient race were branded "palpable frauds" today after an examination by two physicians. The doctors backed up their conclusions by X-ray pictures which showed the internal organs were made of nails, wire and other hardware.

Kansas City, Mo., Oct. 27 (A.P.).—Dr. Edwin R. Heath, 93, former South American explorer, died at his home here today. He underwent an operation a week ago. He was a graduate of a New York medical school. While practicing in Wyandotte County, Kans., he was appointed secretary to the American ministry in Chile. While in South America he was commissioned by the Bolivian government to explore the River Beni. After two years of hardships he returned with maps which have never been altered.

Fitchburg, Mass., Oct. 27 (A.P.).—Arthur H. Lowe, 79, mayor of this city in 1893, former president National Cotton Manufacturers Association, the American Cotton Manufacturers Association, the board of trade and the Lancaster Mills at Clinton, died here today.

DIED

SARTON—On Wednesday, October 26, 1932, at his residence, 26 Spring street, Alexandria, Va., EDWARD N., beloved husband of Alma Sarton.
Funeral from his late residence Friday, October 28 at 2 p. m. Relatives and friends invited. Interment Arlington National Cemetery.

THOMAS—On Tuesday, October 25, 1932, at his residence, 210 Fourteenth street northeast, SAMUEL, beloved husband of the late Emma M. Thomas.
Funeral from the above residence on Friday, October 28, at 10 a. m., thence to Salem United Brethren Church, Keedysville, Md., where services will be held at 2 p. m. Interment church cemetery.

WALTER—On Wednesday, October 26, 1932, at Sibley Hospital, FLORENCE S. WALTER.
Funeral services at the S. H. Hines Co. funeral home, 2901 Fourteenth street northwest, on Saturday, October 29, at 2 p. m. Interment Rock Creek Cemetery.

4 OF 8 IN POLITICAL MURDER PLOT FREED

Both State and Defense Rest in Texas Conspiracy to Slay Three Men.

Rio Grande City, Tex., Oct. 27 (A.P.).—Four of eight men originally accused of plotting to murder three political opponents in the town of Donna, Tex., stood clear of the charges as trial of their fellows progressed to the stage of arguments in district court here today.

Both State and defense rested at noon. Counsel for those on trial—A. F. Dargel, E. J. Farnsworth, L. E. Schultz and W. H. McLelland—offered no witnesses and asked instructed verdicts of acquittal, which the court denied.

George W. Ruthven, Stokes Cheney and Luther Lepley were granted immunity for testifying for the prosecution. Walter Van Allen was exonerated today, Judge Hood Boone granting a motion for an instructed verdict of acquittal in his case.

Ruthven, Lepley and Cheney said $450 was raised last February to hire an assassin to do away with Walter Weaver, attorney for the Donna irrigation district; Harry Ridgway, business manager of the district, and T. W. Hooks, associate of Weaver, all of whom had supported the perennially successful "regular Democratic" members of the board of the irrigation district.

Ruthven testified today Lepley brought to his home money with which Gregorio Guzman, a Mexican, was to be paid for "eliminating" Weaver, Hooks and Ridgway, but he said Lepley never told him who donated the fund.

"Lepley," said the witness, "always told us he was taking care of the money end and it wasn't our business."

He said there had been many charges of misconduct concerning affairs of the irrigation district.

Accused Matricide Is Termed Insane

Physician Tells of Man's Coolness as Wounds Were Dressed.

Birmingham, Ala., Oct. 27 (A.P.).—The "cool unmoved" manner of John K. Boyle the night after his mother was stabbed to death on Shades Mountain was that of an insane man, a physician testified today.

The physician, Dr. J. D. Heacock, was testifying for the defense in the trial of the socially-prominent young attorney on charges of murdering his mother, Mrs. Jessie Boyle, 66, last June 13. The physician described as "most unusual" Boyle's calmness a few hours after his mother's throat had been severed and her body pushed over a cliff.

Dr. Heacock said he dressed Boyle's wounds, which he claimed were inflicted by the bandit who killed his mother, and that one of them missed the jugular vein by only a fraction of an inch. The attorney's actions at that time and since led to the conclusion that he was not normal, the physician said.

Previously an aunt of the defendant, Mrs. Mary L. Averett, had testified that Boyle's paternal grandfather had been an inmate of an Iowa asylum over a period of years, and that there were two intermarraiges in the family.

A Complete Funeral for $75.00
Or even LESS. The $75 funeral includes: Casket, any color; plate engraved with name, No. 1 outside pine case, embalming by competent men, washing, dressing and shaving, if necessary; advertising of notices, hearse, 2 Cadillac limousines, rugs, chairs, scarf for the door, removing from hospitals or home and all necessary services that are so well known at the DEAL FUNERAL HOME. NO EXTRAS.
Deal Funeral Home
LINCOLN 8200

CORRUPTION PLAINTS REACH CHICAGO JURY

Secret Six Directors and Swanson Dispute Charges of Wire Tapping.

Chicago, Oct. 27 (A.P.).—Charges of corruption in the State's attorney's office reached the grand jury today as Prosecutor John A. Swanson engaged in a sharp exchange with directors of the Secret Six, crime-fighting private body that was created at his instance.

Robert Isham Randolph, head of the Secret Six and former president of the Association of Commerce, went before the grand jury to substantiate the allegation that his agents bought criminal records from an employe of the State's attorney for $100.

His testimony was not disclosed, but Randolph said in public: "We are not through. The tapped-wire stories will explain everything. I think our photostatic copies are good evidence."

Political Motives Charged.

Swanson, a candidate for reelection, imputed political motives to the publication of the charges a fortnight before election day; demanded evidence and the prosecution of any one in his office proved corrupt, and said evidence had been given him that Randolph and various companies and associations with which he was connected had received $50,000 from the sanitary district of Chicago.

"It is because of his fear of the knowledge the State's attorney now has," said Swanson, "that he is so vehement in his charges against me in his efforts to intimidate me and discredit my administration."

Former Chief Agent.

Alexander Jamie, operating director of the "Secret Six," was also a witness before the grand jury and was directed to return tomorrow, bringing the investigator alleged to have paid $100 bribe for the secret records from the prosecutor's office. Jamie was understood to have said he could produce the investigator, although the man no longer was in the employ of the "Secret Six."

Jamie was formerly chief of special agents for the Prohibition Bureau here. He recently accused State's attorney's investigators of tapping telephone lines of the "Secret Six" Loop office, and disclosed at the same time that he had for months been conducting a secret inquiry into alleged underworld connections in the prosecutor's force. Swanson at the time welcomed a full inquiry.

4 Americans to Review Parade With Mussolini

Rome, Oct. 27 (A.P.).—Four Americans will ride for the first time with the personal staff of Premier Mussolini tomorrow when he reviews the parade of 15,000 Fascist disabled war veterans as the climax of several day's celebration of the Fascist decennial.

The premier set a new precedent in inviting more than 100 foreign military and naval attaches to ride with him. The Americans, who will appear in full uniform, are Col. E. R. Warner McCabe, military attache; Capt. Macgillivray Milne, naval attache; Capt. Francis M. Brady, assistant military attache, and Lieut. Comdr. Frederick W. Pennoyer, jr., assistant naval attache.

SMITH BOOMS PARTY TICKET IN BAY STATE

Continued from Page 1.

sity for new and additional forms of taxation, and consequently in the spring of this year, at a time when the people could least bear it, at a time when taxation was a great hardship, at a time when taxation was bound to retard business and economic recovery, when all of the new and additional and burdensome and so-called nuisance taxes were imposed upon the American people—gasoline, the additional penny when you mail a letter, taxes on amusements—every form of taxation calculated to annoy and distress the people—imposed upon them at a time when they were least able to bear it.

Says Expenses Not Cut.

"In the meantime, with every opportunity at hand, absolutely nothing was done by the Republican administration to curtail the cost of Government, although from the platform of 1920, right up to the platform of 1928, they promised reorganization and reconstruction of the Federal Government in order to cut out overlapping and waste and duplication of effort, looking not only to efficiency, but to a greater economy in the conduct of the Nation's business."

Later, turning to Secretary of War Hurley, he said:

"I don't know how much he had to do with the Bonus Expeditionary Force.

"The President is the head of the Army and Navy. Those men camped in Washington were members of the Army and Navy. It was his business to go and talk with them. * * *

"It was his business to explain the financial condition of the country to them. He should have done it. Instead of it they encouraged them to remain in Washington until they had to be driven out by the armed forces of the Government.

"Then the Secretary of War went out and tried to explain it.

Moses' Name Booed.

"We have one more character to deal with," Smith said. "He is the President pro tem of the Senate. The senator from New Hampshire." This reference brought a chorus of boos.

"I am not a suspicious person," said Smith. "I have the kindliest feelings for every living being. But I'm a little bit suspicious when Senator Moses gets so excited because I wasn't nominated.

"I was not satisfied with that Chicago convention, and I know you were not satisfied. I say, listen, we will settle these troubles in our own party."

The crowd roared.

The thousands within the building and the other thousands who choked the streets outside knew long before Smith arrived to make his speech that in Rhode Island earlier in the day he had called on his "New England friends" not to stay away from the polls; not to write his name in on the presidential ballot, but to vote the Roosevelt-Garner ticket.

While they waited four hours for the star orator of the night, they tested their lungs by roaring their reaction to the repeated references made to Roosevelt, Smith and Speaker Garner by preliminary speakers.

They also set up a din whenever any one from the platform called for the defeat of President Hoover.

EMPLOYMENT DATA SHOW SLIGHT GAIN

Green Expects, However, Seasonal Rise Will Be Lost Soon.

(Associated Press.)

William Green, president of the American Federation of Labor, yesterday said affiliated unions reported a continued slight gain in employment.

"In the first part of October," he said in a statement, "unemployment decreased by eight-tenths of one per cent of the membership. Small as this gain is, it is the largest in any month this year.

"Progress since July, when union unemployment reached its peak, is as follows, according to our weighted figures: In July 25.4 per cent of the membership were out of work; in August, 25.1; September, 24.8; October, 24 (preliminary figure covering first half). In these three months 1.4 per cent of the membership have gone back to work."

Green termed the reports encouraging "as an indication of seasonal business improvement," but added that "as relief for the millions unemployed they show small progress indeed." He repeated an earlier estimate that "at least 13,000,000 will be out of work by January, 1933."

"Our estimate for total employment in the United States based on Government indexes also shows gains," Green said. "In September 560,000 persons went back to work, according to preliminary figures, but 10,900,000 were still unemployed. * * * These gains are almost entirely seasonal and when November brings layoffs as it always does, most of this gain will probably be lost."

National Forgery Gang Leader Suspect Caught

New York, Oct. 27 (A.P.).—Leo Carr, 38, described by Department of Justice agents as "the professor," or ring leader of a national forgery gang, was arrested quietly at his home in the Bronx today after a world-wide search.

He was arraigned before a United States Commissioner on a fugitive-from-justice warrant, charging him with being implicated in a securities swindle that netted $131,426 in Jacksonville, Fla., last May. Edward Ball, vice president and manager of Almours Securities, at Jacksonville, victim of the swindle, said Carr's gang was reputed to have obtained $26,000,000 in its Nation-wide operations.

Grand Jury Urged To Curb Floggings

Florida Judge Denounces Lash Reign of Terror in Open Court.

Jacksonville, Fla., Oct. 27 (A.P.).—The Duval County grand jury was brought into open court today and instructed by Circuit Judge George Couper Gibbs to protect residents from mob floggings.

The jurist's charge was prompted by more than a score of persons reporting to Jacksonville police they had been whipped recently by a gang that had accused them of offenses, including the selling of liquor, running disorderly houses, failing to support families and disregarding custom that segregates white dwellings from Negro residential sections.

Judge Gibbs told the jurors to investigate the floggings "deeply," and said "the integrity of this State and the administration of justice is at stake."

He described conditions as "deplorable" and pledged the resources of the court and all law-enforcement agencies to aid them.

Check in Employment Decline Is Reported

A slowing up in the decline of Federal employment in the District was reported yesterday by E. Claude Babcock, secretary of the Civil Service Commission. The reduction in personnel in September was 189 persons—the lowest since June, he said.

The total employed here at the end of September was 67,070, according to the commission's statistics.

FOREIGN NEWS IN BRIEF

London, Oct. 27 (A.P.).—Frederick Phillips, deputy controller of the British treasury, has been appointed to succeed Sir Walter Layton as a member of the preparatory committee of the world economic conference. Sir Walter resigned yesterday because of a difference of opinion with the government.

Stockholm, Sweden, Oct. 27 (A.P.).—The Nobel prize in medicine for 1932 was awarded today in equal parts to Prof. E. D. Andrian, a fellow of Trinity College, Cambridge, and Sir Charles Sherrington Waynflete, professor of physiology at Oxford, for their discoveries concerning the functions of the neuron.

London, Oct. 27 (A.P.).—By a vote of 423 to 77 the House of Commons today passed on second reading the bill implementing the agreements reached at the Ottawa imperial conference.

London, Oct. 27 (U.P.).—Talk of an engagement between Prince George of England and Princess Ingrid of Sweden was suddenly revived today when the beautiful daughter of the Swedish Crown Prince arrived at Croydon Airport from Brussels. The flight was a complete surprise to London. Prince George, who was with his brother, the Prince of Wales, during his recent visit to Sweden, was seen often in the company of Princess Ingrid. She is the only remaining eligible princess in Scandinavia.

Ottawa, Ont., Oct. 27 (A.P.).—The government was asked in the House of Commons today to take some action to prevent the price of wheat falling lower than at present. C. G. Coote, Alberta member, made the request calling attention of the government to the danger to business generally throughout Canada if the fall in price continues. Prime Minister Bennett asked the member to let the matter stand for the moment.

Cairo, Egypt, Oct. 27 (A.P.).—Five farmers were slain and many wounded in a fight at Luxor today over what crops are to be grown in the area. Firearms were freely used by the belligerents. Police restored order.

Pernambuco, Brazil, Oct. 27 (A.P.).—The German Graf Zeppelin arrived today on her ninth and last visit of this year to South America.

JULIUS GARFINCKEL & CO.
F STREET AT FOURTEENTH

DO YOU KNOW
EVERY INCH OF OUR WONDERFUL
FIRST FLOOR?

Do you know every department? . . . Did you know, for instance, that you could buy a Camera here, Golf Clubs, Lamps, and even Notions? . . . Perhaps you *have* overlooked many of these first floor treasures so we especially ask you to come in TODAY and browse around . . . We think you'll be amazed at our new assortments. Here is a list of what we have:

Hosiery, Gloves, Handbags, Scarfs, Handkerchiefs, Neckwear, Toilet Goods, Novelties, Umbrellas, Notions, Trunks, Hand Luggage, Cameras, Golf Needs, Games, Coffee Tables, Clocks, Card Tables, Lamps of all sizes and for all needs, Stationery, Costume Jewelry, Motor Rugs.

SILVERWARE AND REAL JEWELRY
OUR FAMOUS MEN'S SHOP

CALL TODAY AND SEE THEM ALL

DIAMONDS
AT PRE-RECOVERY PRICES
Are Today's Outstanding Investment

SELDOM has such an ideal investment condition been experienced. Diamonds have already advanced 20 to 40 per cent at the diamond centers of Europe. Here at this store the finest quality diamonds are *still being offered at record low prices!* Our existing stock is being sold at the smallest margin of profits in our 57 years. Now, before Christmas, is the time to *Invest in Diamonds!*

B. Harris & Co.
F Street at 11th
Jewelers and Diamond Merchants for Over Half a Century

WORLD WAR PANORAMA
Ask those who have seen it.
PANORAMA BUILDING. 11 A.M.-11 P.M.

PETRO NOKOL
OIL BURNERS SAVE MONEY
Automatic Heating Corp.
1719 Conn. Ave. North 0627

DOCTORS
Recommend
AMBULANCES
By
The GREATER Chambers Co.
Clean, Fresh and SANITARY
Charges Lowest in City
$4.00 ANY PLACE IN D. C.
VERY LOW RATES ON LONG DISTANCE CALLS
Call COL. 0432

POST WANT ADS BRING QUICK *RESULTS*

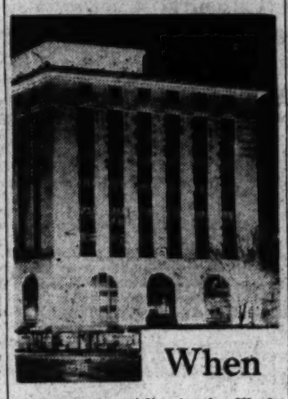

When you say, "I'm in the Washington Building," you've said it all. You don't need to draw a map to guide your callers.

Washington Building
Opposite United States Treasury
Management of
WEAVER BROS REALTORS
DIstrict 9486

THE KARPENREST
Now $27

You can't possibly believe how comfortable a mattress can be . . . can't imagine what improvements have been made in the past year alone . . . until you see the new Karpen mattresses. Every Karpen mattress whispers "sleep." Let us show you.

Other Karpen Mattreses from $19.50 Up

MAYER & CO.
Seventh Street Between D and E

CULBERTSON AHEAD IN BRIDGE TOURNEY

Hal Sims Also Survives Early Vanderbilt Cup Sessions in New York.

New York, Oct. 27 (A.P.).—Fat, jovial Philip Hal Sims and slim, high-strung Ely Culbertson led their rival contract bridge foursomes tonight through the first of the "knockout" sessions they hope will bring them face to face in the Vanderbilt Cup final two nights hence.

Sims' team—Willard S. Karn, his partner; Harold S. Vanderbilt, donor of the trophy, and Waldemar von Zedtwitz, Bridge League president—was in one bracket.

The Culbertson quartet—his partner, Oswald Jacoby, Theodore Lightner and Michael J. Gottlieb—was in the other.

The field, largest in the five-year history of the competition, was reduced to sixteen qualifying teams at the conclusion of elimination sessions in the small hours of this morning, and tonight's play reduced it to eight.

The casualties of the qualifying round included exactly half of the 23 women who entered and the only team from outside the Metropolitan district—N. T. Trembath, Carleton C. Jones, Howard H. Foster and Charles Epstein, of Wilkes-Barre, Pa.

The Culbertson and Sims teams led their sections in the qualifying round and there were no upsets.

A typical example of the type of play that put Sims on top was furnished by this hand:

NORTH.
S.—K, Q, J, 9, 7.
H.—9, 3, 2.
D.—J, 9, 2.
C.—K, 3.

WEST.	EAST.
S.—10, 3.	S.—A, 6, 4, 2.
H.—8, 5.	H.—A, Q, J, 10.
D.—K, Q, 10, 5, 3.	D.—6, 4.
C.—Q, 10, 4, 2.	C.—J, 8, 5.

SOUTH.
S.—8, 5.
H.—K, 7, 6, 4.
D.—A, 8, 7.
C.—A, 9, 7, 6.

Neither side was vulnerable and South the dealer.

The hand was played by South at no trump and most players had little trouble making three after an opening lead of the King of Diamonds by West.

The bidding, with East and West passing, went: South, pass; North, one Spade; South, two No Trump, and all pass.

But when Sims and Karn played the hand, sitting North and South, respectively, Sims went on to bid the three No Trump after Karn's bid of two.

"I figured on a break or a misplay by the opponents to make the contract," he said characteristically in the post-mortem.

Press Building Bond Unit Formed

Reorganization Is Planned by Group to Protect Security Holders.

Announcement was made yesterday of the formation of a first bondholders protective committee of the National Press Building Corporation to protect the interests of the holders of these securities and to negotiate a plan for the financial reorganization of the corporation.

The committee has as its chairman George Ramsay, vice president of Chase Harris Forbes Corporation, of New York. The announcement stated that this committee has no connection with any other committee organized for the same purpose.

A call was issued for the deposit of all first mortgage bonds with this committee, for which certificates of deposit will be issued by the Chase National Bank, of New York, which has been designated as the depository.

U. S.-BRITISH PACT ON NAVY CUT PUSHED

Continued from Page 1.

its national needs. Great Britain, with far-flung naval bases and strategic colonies, wants a great number of small ships. Thus the British idea of naval reduction would be the cutting down of individual tonnage without affecting the number of ships. The United States, on the other hand, considers it vital to retain the battleship and the large cruiser. Reductions should be made in the number of ships. Japan has its particular national need. This is in the submarine, a category which the United States and Great Britain would like to abolish, but which Japan, France and Italy are intent upon retaining.

The armament programs of the United States and Great Britain present more hope for reconciliation than the contentions of any other powers. It has been found increasingly difficult to bring France and Italy together on the basis of the London treaty which they have not yet signed. For this reason Mr. Davis has been exploring the British naval sentiment with the purpose of squaring it with the President's proposal as far as is consistent with admiralty reservations.

The basis of the Anglo-American compromise is believed to permit both the United States and Great Britain the retention of naval categories which they require. However, strict limitations would be placed on the total tonnage of these categories. If both countries agree to keep battleships to such a hypothetical figure as 500,000 tons, the United States could build its 35,000-ton battleships and Great Britain the smaller type. On the same principle the cruiser tonnage would be limited to an agreed quota, possibly 300,000 tons. Within this quota, however, the American Navy could construct its 10,000-ton cruisers and Great Britain the cruisers of lesser tonnage. The total tonnage in any event would not be greater than the agreed amount.

This harks back to the principle which France formerly insisted upon at the disarmament conferences, the principle of global tonnage. The difference in this plan is that it rigorously limits the categories in which variable tonnage can be built. Under the French system a nation with a 200,000-ton limit could construct 200,000 tons of submarines, or destroyers or any other category.

However, all further disarmament conversations will have to be put in abeyance until satisfaction is given German aspirations for recognition of her claims to armament. The settlement of the matter of German equality at the disarmament conversations has lagged ever since the German delegation announced it would not sit at Geneva and France insisted that Geneva was the proper place for such a discussion.

New York Court Restrains Wardman Investor Group

Gustave Nassauer, Claiming Ownership of $11,000,000 First Mortgage, Wins Order Against Disposal of Property Auctioned Here.

New York, Oct. 27 (A.P.).—The bondholders' protective committee which forced a foreclosure suit against the Wardman Real Estate Properties, Inc., of Washington, D. C., was directed in an order filed in Supreme Court today to show cause why it should not be restrained from reorganizing, operating or disposing of the Wardman properties.

The order was obtained from Justice Philip J. McCook by Gustave Nassauer, who has brought suit here to have himself declared the owner of $11,000,000 in first mortgage bonds of the properties.

Paul A. Brunn and Milton Schilbach, the purchasers in the foreclosure suit, also were named in the show cause order, which is returnable on Monday.

Nassauer said the question of his ownership of the bonds hinges upon an agreement he claims to have had with Harry Wardman and James D. Hobbs, of Washington. He was to receive the entire issue of bonds, he said, for his services in arranging for refinancing the Wardman properties in 1928.

Instead, he declared, the bonds were used by Halsey, Stuart & Co. as security for a $2,500,000 issue of debenture bonds and when a default occurred in the interest payments the bondholders' protective committee was formed and the foreclosure suit brought.

Nassauer said he brought his actions in New York because a Washington court refused him permission to intervene in the foreclosure suit.

HALLOWEEN RULES LISTED BY POLICE

Regulations for Celebration Include No Parking in Parade Area.

Issuing a list of "dos and don'ts," the Police Department yesterday served warning that joy must be restrained to some extent in the Bicentennial Halloween celebration Monday night.

Inspector L. I. H. Edwards, who will be in command of the more than 275 policemen assigned to the celebration, announced that no parking will be allowed in the parade area, Pennsylvania avenue from Four-and-a-Half street to Fifteenth street, on Fifteenth street to Constitution avenue and on Constitution avenue to the Ellipse.

Chief Inspector M. W. Thayer, of the Fire Department, announced the following rules: No open flame in inflammable floats; jack-o-lanterns to be lighted with electric lights; inflammable decorations on floats to be kept away from exhaust pipes and mufflers; fireworks will be prohibited, but flares may be used for street lighting.

More than 100 entries in the parade have been received by the Greater National Capital committee which is cooperating with the Federation of Citizens Associations in sponsoring the celebration.

Cathedral Will Receive Society Flag Tomorrow

The Descendants of the Signers of the Declaration of Independence will present the official flag of the society to Washington Cathedral tomorrow afternoon at 4 o'clock. The board of governors of the society will be represented by David Lewis Fultz, of Brooklyn, first vice president general; Henry Harrison Wilson, of Harrisburg, Pa., second vice president general, and Walter Godley, of Wallingford, Pa., secretary-general.

The Very Rev. Dr. G. C. F. Bratenahl, dean of Washington, will accept the flag in behalf of the Bishop of Washington and the Chapter of the Cathedral.

Archives Building Bids Will Be Opened Today

Bids for the $8,750,000 Archives Building will be opened today at the Treasury Department. Alternate bids will be received, one set specifying marble to be used in the construction work and the other limestone. A decision will be made later as to which will be used, depending upon the offers made by the contractors.

With the exception of the District of Columbia Building and the Southern Railway Building, all the Government structures in the triangle are of limestone. The Archives Building will be used for the storing of Government records.

Commission Continues Drive on Rental Cabs

Continuing its fight to break up rental taxicab operation, the Public Utilities Commission yesterday notified the U. S. Employes' Compensation Commission that all cabs must be operated by the owner or an employe so that the latter commission can force employers to take out workmen's compensation insurance.

Meanwhile, William A. Roberts, special counsel, is gathering a number of affidavits from drivers with the intent of prosecuting certain cab companies which are reported to be evading the rental provision of the utilities body's order.

Additional Bids Called On U. S. Heating Plant

The Treasury Department yesterday advertised for bids for the construction of foundations and superstructure of the new Government heating plant, which will furnish steam to virtually every Federal building when completed. They will be opened December 1.

Contracts for the installation of the boilers, and the piping system that will carry the steam around the city are now in force. The entire project will cost $5,749,000.

Western Union-R. C. A. Offices Will Open Here

Joint offices of the Western Union Telegraph Co. and R. C. A. Communications, Inc., will soon be established in Washington, it was announced yesterday following an agreement between the two organizations.

The companies will merge in an effort to strengthen telegraph, cable and radio service, it was declared. Joint offices will also be established in New York City, Boston, Mass., and San Francisco, Calif.

Mother of Col. March Dies in Litchfield

Litchfield, Minn., Oct. 27 (A.P.).—Mrs. Nelson J. March, 90, mother of Col. Charles H. March, of Washington, member of the Federal Trade Commission, died at her home here yesterday, following a long illness.

She had been a resident of Minnesota 78 years.

SECRECY SHROUDS PARLEY ON CHACO

White Says Progress Made at Meeting of Neutrals and Warring Nations.

(Associated Press.)

Secrecy surrounded the opening meeting of neutral diplomats with delegates of Bolivia and Paraguay yesterday as they laid a new course by which they hope to terminate the long and bitter controversy over possession of the Chaco.

Assistant Secretary Francis White of the State Department, who headed the commission which for nearly a year made futile efforts to find a basis for a pact of nonaggression between Bolivia and Paraguay, presided at the inaugural session yesterday. His only comment after adjournment was that "satisfactory progress had been made."

White declined to be interviewed, nor would he say when the meetings would be renewed. By agreement among themselves, the neutrals and disputants' representatives would not comment on the progress of the session, saying White had been selected as spokesman for the group.

Bolivia was represented by Dr. Enrique Finot, recently appointed representative here, who for the past year has served with Dr. Eduardo Diez de Medina as delegate to the nonaggression pact conference. Dr. Diez de Medina, who was not appointed to represent Bolivia after the new deliberations were begun, was not present yesterday. His official connection with the Chaco negotiations here ended with the final breakdown of efforts to draft a nonaggression treaty.

Dr. Juan Jose Soler represented Paraguay. Pablo Ynsfran, acting charge d'affaires, did not attend.

In addition to White, who acted for the United States, the neutral representatives were Dr. Pablo Campos-Ortiz, acting charge d'affaires of the Mexican Embassy; Dr. Jose T. Baron, acting Cuban charge d'affaires; Dr. Fabio Lozano, Colombian minister, and Dr. Jacobo Varela, Uruguayan minister.

American Aviator Killed Flying Supplies in Chaco

La Paz, Bolivia, Oct. 27 (U.P.).—Donald Duke, former lieutenant in the U. S. Army Air Corps, and a mechanic, Will Ketemann, were killed late yesterday when the trimotor plane Duke was piloting crashed near Villamonte.

Duke had been engaged in carrying supplies to Fort Munoz, in the Gran Chaco, where Bolivian troops were fighting Paraguay.

Aviation Expert Will Be Speaker

Pendleton Taliaferro, Jr., to Talk on "Airports" at Catholic U.

A. Pendleton Taliaferro, Jr., chief of the airport section of the U. S. Department of Commerce, will deliver an illustrated lecture on "Airports," under the auspices of the student branch of the American Society of Mechanical Engineers, in McMahon Hall, Catholic University, at 8 o'clock this evening.

Members of the society from the District and the student branches at George Washington and Maryland universities will attend as guests of the local chapter.

The lecture will be illustrated with two films loaned for the occasion by the New York branch of the A. S. M. E. One consists of a motion picture of the passage of a bullet through the air which was taken at the rate of 20,000 exposures per second. Another reel shows the flow of air through valves and orifices which was taken at the rate of 40,000 exposures per second.

Statuettes of St. Jude Will Be Given Tonight

Statuettes of St. Jude, the patron of hopeless cases, will be blessed and given to every member of the congregation attending the closing services of the St. Jude Triduum at the Church of the Immaculate Conception, Eighth and N streets northwest, tonight at 7:45 o'clock.

The Rev. Thomas J. Coffey, of the Oblates of Mary Immaculate, who is preaching the triduum, will deliver the closing discourse. Father Francis J. Hurney, pastor of the church, will preside and will be celebrant at the solemn benediction.

QUICK AS LIGHTNING!
IT CAME SO SUDDENLY!
LUCKY WE HAD BELL-ANS!
70% of all ACUTE INDIGESTION strikes late at NIGHT (when drug stores are closed). Be safe—be ready with Bell-ans. Six Bell-ans, Hot water, Sure Relief. 25¢ and 75¢ at all drug stores.
BELL-ANS FOR INDIGESTION

LIEUT. BOERNSTEIN DIES AFTER ILLNESS

Veteran of Two Wars Was News Photographer and Active in Civic Life.

Lieut. Sig G. Boernstein, 56, a veteran of the Spanish-American and World Wars, died at his home 3006 Twenty-fifth street northwest, early yesterday after an illness of 14 years.

He was a first lieutenant, 117th Field Battalion, Rainbow Division, in the World War. In the last drive of American Expeditionary Forces he was gassed and never fully recovered.

A native of Washington, Lieut. Boernstein was educated in local schools. Before enlisting at the outbreak of the World War, he was a news photographer, and was known as the dean of motion picture men here. He was one of the organizers of the White House News Photographers Association.

Lieut. Boernstein was active in Woodridge civic affairs. He was a thirty-second degree Mason, and a member of Pentalpha Lodge, Albert Pike Consistory, and Almas Temple.

He is survived by his widow, Mrs. Katherine M. Boernstein; a sister, Mrs. A. G. Thayer, and a brother, Frank A. Boernstein.

Masonic funeral service will be held at the home at 9 o'clock tomorrow morning. Burial will be at Arlington Cemetery with military ceremonies.

U. S. Treasury Engineer Hurt in Motor Crash

F. A. Burr, a construction engineer attached to the Treasury Department, suffered a fracture of his left arm, bruises about the shoulders, and lacerations late yesterday when his car crashed into an abutment on a highway near Westminster. He was treated by Dr. Charles R. Futz, of Westminster, and later brought to Walter Reed Hospital in a Carroll County, Md., ambulance.

Burr is supervising the construction of the new postoffice building at Westminster, and was en route to Washington when the accident occurred.

Landis Is Elected By Employes Unit

Other Officers Chosen by New Labor Lodge of Federation.

Bert H. Landis, Bureau of Immigration, was elected president of Labor Department Lodge, No. 12, American Federation of Government Employes, at a meeting yesterday at the department building. He succeeds John Arthur Shaw, now national president of the federation, who served as provisional president of the lodge since its organization.

Other officers elected are: Vice presidents, Hugh A. Kerwin, Employment Service; Mrs. J. N. Gideon, Women's Bureau; Miss Jean Flechner, Children's Bureau, and William Kirk, Bureau of Labor Statistics; secretary, J. R. Johnson; treasurer, Mrs. C. M. Lawrence. Mrs. Dorothy Mead Jacobson and Miss Flechner will represent the lodge in the District department. Samuel J. Gompers, chief clerk of the department; Walter W. King, assistant supervising director of the United States Employment Service, and Miss Eleanor C. Nelson, Women's Bureau, were elected delegates to the Central Labor Union.

A resolution adopted recorded the lodge as expressing its "high appreciation to the American Federation of Government Employes for the honor bestowed upon John Arthur Shaw in electing him to its presidency." David B. Glass, first vice president of the federation, presented the lodge with its charter.

D. C. Boy Scouts Ready To Get Eagle Awards

More than 25 District of Columbia Boy Scouts will receive the highest emblem of scouting, the Eagle Scout award, at the autumn court of awards to be held tomorrow night at 8 o'clock at the Powell Junior High School, Hyatt place and Lamont street northwest.

Other emblems of lesser rank, including the life award and star badges, also will be awarded at the court. Forty-two boys are slated to receive the life award and 57 will be presented with star badges.

BECKERS
1314 F Street N. W.
Men's Select
Pigskin Gloves
Special $1.95
A great glove for driving—business and general wear. Genuine pigskin with heavy stitching to assure long wear. Clasp and slip-on styles. Natural color. Size 7 to 10. Mail and Phone Orders.

President Cashes Only One of 2 Pay Checks

President Hoover receives two salary checks every pay day, but only cashes one of them, George O. Barnes, Assistant Treasurer of the United States, disclosed yesterday.

The President has taken this method of applying the 20 per cent voluntary salary cut he ordered for himself. Each month the Treasury sends him one check for $5,000 and another for $1,250. The smaller he indorses and sends back.

Only one out of 200 constitutional judges to date has remitted any part of his salary under the "voluntary" provisions of the economy act. This judge sends in his personal check for the amount of the cut every pay day. Treasury officials will not divulge his name.

Cantor Holds Lead At Industry Show

Voting Machines Shown at Exposition Under Way at Auditorium.

Washingtonians seem to prefer Eddie Cantor for president. At least they prefer him over Al Jolson, his opponent in the burlesque election being held at the annual industrial exposition of the Washington Chamber of Commerce at the Washington Auditorium.

The "election" is part of the exhibit of the citizens' joint committee on national representation for the District. It includes a voting machine in operation, sample balloting forms from five States, and displays of other voting paraphernalia. Jesse C. Suter, vice chairman of the committee, is in charge of the exhibit.

Tonight will be "Washington Chamber of Commerce Night" at the trade show, and an appropriate program has been arranged.

Tomorrow night has been designated "District National Guard Night." The exhibit of the guard in the exposition will include a 3-inch antiaircraft artillery gun. Military demonstrations of various kinds will be given.

MRS. JANET D. COON RITES.

Will Be Held at Takoma Park Residence This Afternoon.

Funeral services for Mrs. Janet D. Coon, 72, a resident of Takoma Park, Md., since 1889, who died Wednesday at her home after a short illness, will be held this afternoon at 2:30 o'clock from her late residence, 48 Sycamore avenue, followed by interment in Rock Creek Cemetery.

Born in Goshen, N. Y., Mrs. Coon moved to Washington soon after the Civil War and was married to Byron Curtis Coon in 1879. Her ancestors were among the first settlers in Maryland and Pennsylvania.

She is survived by a brother, Dr. Dorsey M. McPherson, of Washington; one son, Byron M. Coon, and two daughters, Mrs. Madge L. Nelson, of Takoma Park, and Mrs. Maltby S. Fowler, of Waterbury, Conn.

MRS. SADA M. BELL DIES.

Berwyn Heights Resident Will Be Buried Tomorrow.

Funeral services will be held tomorrow at 11 o'clock at her home for Mrs. Sada M. Bell, widow of Samuel Hamilton Bell, who died at her Berwyn Heights residence Wednesday. She was 88 years old. Mrs. Bell had been a resident of the community for many years, and was active in the Presbyterian Church and civic affairs.

She is survived by six children, Mrs. Katherine Harmon Hamilton and Miss Louise Bell, of Philadelphia; Mrs. Edythe Gaylor and Alexander H. Bell, of Washington; Clarence W. Bell, of Berwyn Heights, and Samuel J. Bell, of Whittier, Calif. She also leaves many grandchildren and great-grandchildren.

Halloween Costume Party Near.

The Southeast Community Center will hold a children's Halloween costume party tomorrow night at 7:30 o'clock in Buchanan Auditorium, Thirteenth and D streets southeast, at which prizes will be awarded for the prettiest, funniest and most original costume worn. Children will be chosen to ride on the Community Center float in the celebration Monday night. There will be an admission fee of 15 cents.

CHANGE IN BANKING SYSTEM ADVOCATED

More Ample Surplus Urged in Brookings Institution Aid's Study.

Asserting that the recent flood of bank failures throughout the United States has been due "only in part" to depression causes, Dr. Charles O. Hardy, of the Brookings Institution staff, argues in a study recently published by the institution that the danger of these insolvencies may be at least partly eliminated by requiring banks to maintain more ample capital and surplus in relation to deposits.

Pointing out the fact that from 1922 to 1931 there were 8,784 bank insolvencies in this country, the author concludes that while the United States "is not the only important country in which banks become insolvent, it is the only one in which they are allowed to fail."

Current Problems Analyzed.

Many current problems of central banking policy are examined by Dr. Hardy in his study on "Credit Policies of the Federal Reserve System."

Speaking with regard to the establishment of the Reconstruction Finance Corporation, the author states that it is to be regarded as "recognition of the fact that America, as elsewhere, the private business of banking is indissolubly tied up with public interest in maintaining a uniform means of payment which will command the confidence of the community, but since the Federal Reserve System and the Reserve Banks have no authority to require stockholders to provide greater equities, the policy of the system can be held responsible for the weakness of the banking structure only insofar as we can fairly require Federal Reserve authorities to look ahead and recommend remedial legislation before the need of it becomes apparent to all."

Experiment Is Seen.

"It would be unjustifiable," he says, "to impute to the Reserve System primary responsibility either for the prosperity which the country enjoyed during the major portion of the period under review, or for the disasters with which the decade closed; credit is not a panacea; it is an experiment."

Dr. Hardy indorsed the effort of the Federal Reserve System to control credit in the interest of business stability rather than price stability, but he finds no evidence that the system is able to exercise very much control over either one.

Girl Hurt by Street Parade Cable.

Mary Furr, 18, 465 H street southwest, suffered minor injuries to her right hand yesterday afternoon when she fell over a cable used to keep the crowds back during the Navy Day parade, at Fifth street and Pennsylvania avenue. She said she was hurrying home from work and did not see the cable.

Maude E. Budd
of Budd's, Inc.
Now at 3301 Conn. Ave.
(At Macomb St.)
Selling and Delivering
Budd's Old Time Ice Cream
Quality—Richness—Flavorful
Phone Cleveland 1928

HALLOWE'EN PARTIES—
Will you sit on the sidelines—just wishing you could dance—or will you be one of the joyous group swaying to the cadence of the latest dance tunes? . . . It is surprising how quickly the expert instruction of the Thayer Studios will make you an accomplished dancer and desirable partner. Call today for a guest lesson, without charge. Studios open until 10 p. m.
Leroy H. Thayer Studios
1226 Connecticut Ave. STerling 9854.

SPECIAL!! 4 DAYS ONLY
PLANTERS HOT FRESH ROASTED PEANUTS
3 POUNDS FOR 35c | REGULAR PRICE 15c LB. 2 LBS. 25c
ROASTED FRESH RIGHT BEFORE YOUR EYES (IN THE SHELL)
EXTRA SPECIAL!!
Selected Broken CASHEWS 25c lb.
SALTED IN PURE CREAMERY BUTTER
ALWAYS FRESH
Also a large assortment of the finest nutmeats obtainable—cooked fresh daily and salted in pure creamery butter—Always Fresh.
SOLD BY NATIONAL PEANUT CORPORATION
705 15th St. N. W.
(15th St. and N. Y. Ave. N.W.)

S.S. CHAMPLAIN
Cabin and Tourist Class . . . New York to Plymouth and Le Havre . . . Low rates . . .
Delicious cooking . . . Ask your travel agent.
S. S. Paris, Nov. 11; Rochambeau, Nov. 26
NOV. 5th
French Line
James F. Nolan, General Passenger Agent
1429 Eye Street N.W., Washington, D. C. Tel. Met. 1440

"Now I Feel full of Pep"

"After the birth of twins four years ago, I was run down, nervous, irregular, always tired and very disagreeable. Now I feel full of pep. My periods are regular. I never get tired and I am always cheerful. I give Lydia E. Pinkham's Vegetable Compound the credit for the change."
MRS. MARY LIDMILA
Box 296, Odebolt, Iowa
Why don't you try this medicine? Get a bottle today. Its tonic action may be just what you need to give you more strength and energy. Sold by druggists everywhere.
Lydia E. Pinkham's Vegetable Compound

DICK TRACY

The daily adventures of an ace detective in his exciting combats with the forces of crime . . . Live, thrilling, true-to-life. Come with DICK TRACY into the haunts of criminals. See how modern science and courage enforces the law.
DAILY and SUNDAY in
The Washington Post
"The Capital's Greatest NEWSpaper"

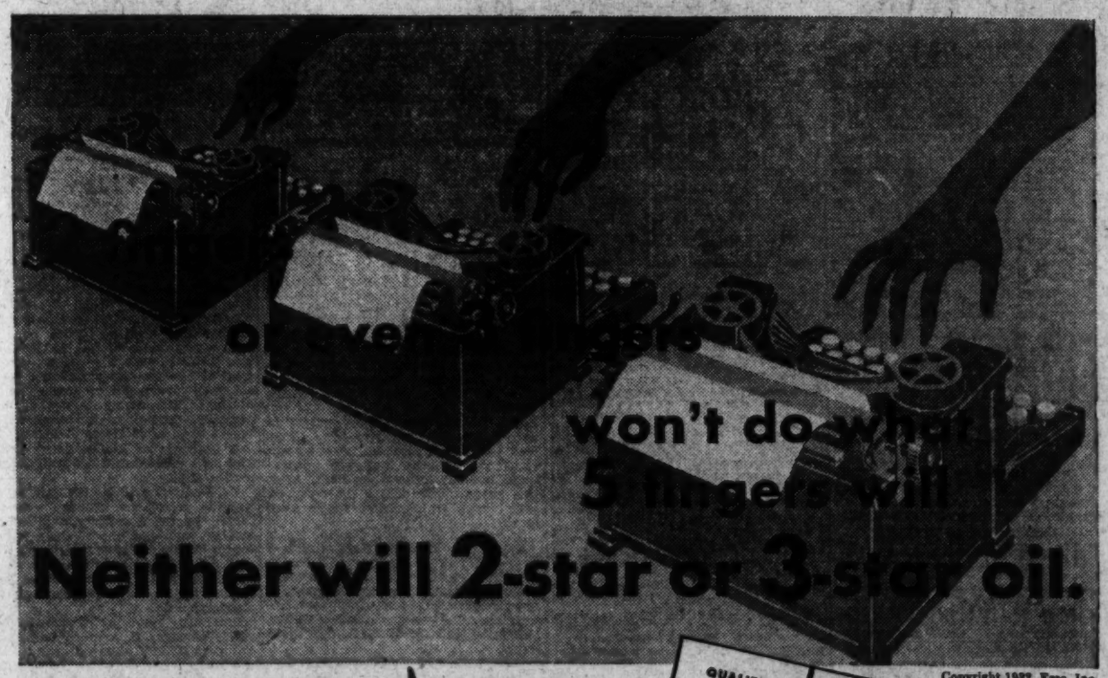

Copyright 1932, Esso, Inc.
THERE IS ONLY ONE 5-STAR MOTOR OIL and IT COSTS NO MORE!
Essolube
THE "ESSO" OF MOTOR OILS—HYDROFINED
AT STANDARD STATIONS BY "STANDARD"

QUALITIES	PARAFFINIC OILS	NAPHTHENIC (ASPHALTIC) OILS	Essolube (HYDROFINED)
KEEPS BODY	★		★
WINTER FLUIDITY		★	★
LOW CARBON		★	★
LOW CONSUMPTION	★		★
LONG LIFE	★		★

ALEXANDRIA LEGION WINS SERVICE PRIZE

Post No. 24 Heads List of Virginia Units Honored for Welfare Work.

Richmond, Oct. 27 (A.P.).—Virginia department headquarters of the American Legion today announced receipt of citations from national headquarters of the legion, to be forwarded to designated Virginia posts, for outstanding community service during 1932.

Alexandria Post, No. 24, of Alexandria, won first award and will be issued the certificate of distinguished service.

Robert Y. Conrad Post, No. 21, of Winchester, won second honor and will be awarded the certificate of meritorious service.

G. Raymond King is commander of the Alexandria Post and C. Winfrey Butler is adjutant. B. M. Sullivan is the Winchester commander and Philip R. Fowle is adjutant.

Other posts to receive citations are: Richmond Post, No. 1, Richmond, W. C. Jones, commander, M. S. Hewitt, adjutant; Petersburg Post, No. 2, Petersburg, Lloyd L. Goulder, commander, M. S. Burchard, adjutant; Roanoke Post, No. 3, Roanoke, Dr. J. E. John, commander, W. E. Bell, adjutant; Alleghany Post, No. 4, Covington, George Ehrhart, commander, Joe Glover, adjutant; Clemmer McGuffin Post, No. 13, Staunton, R. H. Stratton, commander, George H. Powell, adjutant; James C. Brewer Post, No. 15, Bristol, O. D. Hamrick, commander, S. C. McChesney, adjutant; Lynchburg Post, No. 16, Lynchburg, J. H. Gills, commander, Olinto Accorsini, adjutant.

North Richmond Post, No. 38, Richmond, B. A. Corkran, commander, R. P. Gregory, adjutant; Hester Bryant Post, No. 43, Chase City, Dr. A. T. Finch, commander, J. O. Perkinson, adjutant; Homer Dillard Post, No. 78, Martinsville, W. B. Preston, commander, G. A. Martin, adjutant; Dodson Jenkins Post, No. 111, Staunton, W. W. Green, commander, McKinley Bryant, adjutant; Floyd Davidson Post, No. 126, Buena Vista, J. E. Niswanpar, commander, G. O. Whitesel, adjutant; William Thomas Post, Alexandria, L. A. Lewis, commander, R. N. Hollinger, adjutant.

Griffith Newman Post, No. 131, Waynesboro, E. D. Etter, commander, W. L. Bowman, adjutant; Arlington Post, No. 139, Clarendon, G. W. Hanger, commander, T. B. Wallace, adjutant.

Six Plead Guilty In Prince Georges

Man Is Sent Back to Jail After Jury Disagrees in Larceny Trial.

A Circuit Court jury trying Roosevelt Jackson for larceny of two pairs of shoes was unable to agree yesterday after several hours of deliberation and was finally dismissed by Judge Joseph C. Mattingly, of Prince Georges County, while Jackson was sent back to jail to await a new trial. Earlier in the day another jury had convicted Clarence Sutton of stealing a suit and pistol from Frank Addison, of Fairmont Heights.

Fifteen arraignments in the court yesterday brought six pleas of guilty. Those who confessed the crimes charged against them were Peter York, larceny; William Watson, statutory offense; Oscar Hawkins, destroying private property; Owen Ingram, storebreaking; Daniel Brooks, larceny, and Ernest J. McDonald, possession. Hawkins' sentence was suspended as he had been in jail since his arrest in July.

Not guilty pleas were offered by Cornelius Franklin and Leroy Jackson, charged with larceny; Lawrence Snowden, arson; George Colbert, murder; George Ferrell, Russell Jones, Peggy McCauley, robbery; George Rutter, larceny; Richard Thompson, larceny; Minion Jones, storebreaking, and Charles Dustin, false pretences.

Army Officer Named For Ft. Benning Course

Capt. Ward W. Caddington, commanding the Service Company, First Infantry, Maryland National Guard, of Silver Spring, Md., has been appointed to take the company officers' course at the Fort Benning, Ga., Infantry School, Col. D. John Markey, of Frederick, Md., commanding the First Infantry, announced yesterday.

The school begins April 24 and is intended for company officers who have shown unusual capacity as company commanders. Capt. Caddington, who is deputy clerk to the county commissioners for the Silver Spring district, has commanded the service unit for the past two years, having succeeded Capt. Joseph Cissel, when the latter was promoted to a staff capacity.

Extortion Suspect Held For Newport News Jury

Newport News, Va., Oct. 27 (A.P.).—Herbert Young, charged with attempting to extort $10,000 from Homer L. Ferguson, Newport News shipbuilder and bank president, waived preliminary hearing today and was held for the grand jury which meets in November.

Young's attorney asked that the amount of bail previously set at $7,500 be lowered. Commonwealth's Attorney Herbert Smith opposed any reduction and the matter will be decided Saturday in corporation court.

Suburban Sanitary Body To Sell $200,000 Bonds

Permission to issue bonds totaling $200,000 was given the Washington Suburban Sanitary Commission yesterday by the Maryland Public Service Commission. The proceeds of the bonds are to be used to finance water and sewer extensions in Montgomery and Prince Georges counties suburban areas.

The bonds are to be dated October 1 and are to mature in 50 years. Interest is not to exceed 5 per cent per annum, payable in semiannual installments.

Federal Liquor Case Fails.

Two men were dismissed on Federal liquor charges after a hearing before U. S. Commissioner J. Frank Parran, in Mariboro, Md., yesterday. They were James S. Abell, of Helen, Md., and J. B. Payne, of Laurel Grove. Both were charged with manufacture and possession of liquor and both were freed when Commissioner Parran learned that a raided still was not on land owned by either.

Rent your spare room with a Post Classified Ad. Just phone National 4205.

R. F. C. Grants $3,000,000 For Nearby Farmer Loans

Regional Office Is Established at Baltimore to Aid Distressed Agriculturists of Maryland, Virginia, Pennsylvania, West Virginia and Delaware.

(Associated Press.)

The Reconstruction Finance Corporation took a step yesterday toward extending aid to hard-pressed Virginia and Maryland farmers by announcing the establishment of a regional agricultural credit corporation in the Second Federal Land Bank District.

While the exact policies for the agricultural corporations have not yet been formulated, they are expected to do for the farmer what other branches of the Reconstruction Finance Corporation have done for other industries—extend credit where credit can not be obtained through normal sources. Several loans for live-stock feed, with the live stock as security, already have been made by agricultural credit corporations previously established.

The corporation, with its main office in Baltimore, Md., will take care of farmers in Pennsylvania, Virginia, Maryland, Delaware, and West Virginia. It will have a capital of $3,000,000, to be subscribed by the Reconstruction Finance Corporation from funds provided for that purpose by Congress.

Branches will be established, but their locations have not yet been announced.

The only salaried officers will be the managers of the main office and branches.

The board of directors operating the corporation and the committees looking after the branches will receive only expenses and a per diem for the actual time spent attending meetings.

POLICE WIN DISPUTE ON POLITICAL SIGNS

Arlington Judge Refuses to Heed G. O. P. Protests; Legion Cuts Fee.

ARLINGTON COUNTY BUREAU OF THE POST.
Tel. Clar. 309. Clarendon, Va.

Protests against police of Arlington County displaying Democratic campaign signs upon their automobiles came to an end yesterday when Judge Walter McCarthy, in replying to a letter from L. C. MacPherson, chairman of the Arlington County Republican committee, stated that he would not in any way interfere with the rights of the county police.

Judge McCarthy further said: "It is my idea that it went beyond the intention of the General Assembly in giving the judge of the Circuit Court the power of appointment of various county officers that he should thereby have the power of governing their tastes or proprieties in the conduct of their officers."

The controversy started sometime ago when Chairman MacPherson wrote to the county chairman of the board, Harry A. Fellows. Receiving no satisfaction a letter was then directed to Judge McCarthy, of the Circuit Court.

In line with the general reduction in the cost of living, Arlington Post, No. 139, American Legion, announces a 40 per cent reduction in its membership fee. In combination with an intensive membership drive the post is planning an unusual armistice day celebration.

To safeguard the public from the dangers from impure milk sold in Arlington County, Dr. P. M. Chichester announced yesterday that all persons or firms selling milk in the county will be required to display a permit. The permits may be obtained from the health office at the courthouse without any charge.

This ruling, Dr. Chichester pointed out, will not only apply to all local dealers but to those from outside the county who furnish milk in Arlington.

Organization of a Roosevelt-Garner Club will be perfected at a special meeting of former service men of Arlington County tonight, according to R. Blakeley James. The meeting will be held in the Democratic headquarters located in the Rees Building at Clarendon.

Cherrydale Precinct, of the Arlington County Democratic Woman's Club will hold a benefit 500 and bridge party tonight at the home of Mrs. Grace Donaldson, No. 1 Mackey street.

A Halloween dance for the benefit of the Barcroft School and Civic League will be held tonight in the Community House. F. Y. Benson is chairman in charge of the arrangements.

Fairfax Club Aids Voters of Virginia

Multitude of Candidates Makes Ballot Marking Serious Problem.

A large amount of confusion in the casting of votes during the general election in Virginia this year is expected by the leaders of both major political parties. The leaders state that a large number of votes may be void because of improper marking any they are conducting vigorous campaigns to instruct the voters as to the proper marking. There will be 85 names on the ballots this year and because of the decision of the Virginia Supreme Court, declaring the redistricting act unconstitutional, the 24 candidates for the House of Representatives are all running "at large" and must be voted for throughout the State. Ballots will be voided if more than nine names for these offices are left on the ballot.

To give the voters of Fairfax County the necessary information regarding the marking of ballots, the Young Democratic Club of Fairfax County has appointed precinct workers.

Montgomery Red Cross Relief Record Praised

The Montgomery County Chapter of the American Red Cross was commended for its excellent relief work in an address last night by Walter Davidson, assistant director of the Eastern area of the American Red Cross. Mr. Davidson spoke at the annual dinner of the county chapter, held in the Hungerford Tavern at Rockville, Md.

Miss Estelle Moore, chairman, reviewed work of the chapter in the past year and said that the local body has followed the policy of cooperating with other social and relief agencies rather than duplicating the work. She pointed out that the chapter has established a visiting nurse service for the county in the past month. The Rev. G. H. Crook, of Poolesville, also spoke.

Occoquan Students to Dance Tonight.

The Occoquan High School League will give a benefit dance at the high school building tonight. Music will be furnished by Bill Marshall's Merry Makers.

MONTGOMERY JURY LIST IS SELECTED

Rockville Bar Witnesses Ceremony; Judge Is in Charge.

Jurors for the November term of Montgomery County Circuit Court at Rockville, Md., were chosen yesterday. Judge Charles W. Woodward for the first time officiated at the drawing. The names of the jurors were drawn from a large box which contained thirteen compartments, one for each election district.

The drawing was held in the presence of the entire membership of the Rockville bar. The judge will select a foreman and 22 others from the list on the first day of court, November 14, to serve as the county grand jury. The remaining 25 will serve as petit jurors. For the first time in nine years former Judge Robert B. Peter attended the drawing as a mere spectator instead of the presiding judge.

Jurors drawn by districts were:

Laytonsville, Francis M. Plummer, Charles M. Etchison, Percy Price; Clarksburg, Harry Hoskinson, Webster V. Burdette, Joseph G. Howes; Poolesville, Noah E. Clark, Charles E. Oland, Clarence E. Painter, Thomas C. Oxley; Rockville, William E. Morgan, Francis S. Lyddane, Buell M. Gardner, James E. Offutt, Martin P. Hein, Charles H. Viett, Jr., Colesville, George D. Snyder, Joseph D. Miller, Leonard B. Edwards, William E. Harper; Darnestown, James D. King, James A. Broome, Arthur W. Beall.

Bethesda, Ernest W. Kisner, Theodore A. Sonnemann and Joshua T. Austin; Olney, Calvin Bready, A. Douglas Farquhar, Guy L. Brown and Austin T. Powell; Gaithersburg, William R. Rabbitt, Edgar Fulks, Harold S. Kingsley and Melvin L. Ridgely; Potomac, Walter B. Myers, Guy R. Perry and Clayton W. Ricketts; Barnesville, James W. Carlin, Lewis W. Poole and Windsor S. Day; Damascus, Claude C. Hurley, Charles W. Souder and Maurice Gue; Wheaton, William A. Warthen, James T. Cashell, Robert Murphy, Ralph M. Hendricks and William E. Linkins.

Green Appointed To Judicial Post

Will Succeed Judge Moss December 1 on Fifth Circuit Bench.

Special to The Washington Post.

Annapolis, Md., Oct. 27.—Gov. Ritchie this afternoon announced the appointment of Nicholas H. Green, of Annapolis, former State's attorney for Anne Arundel, to be associate or resident judge of the Fifth Judicial Circuit of Maryland, which comprises Howard and Carroll Counties, in addition to Anne Arundel.

Mr. Green will take office December 1, succeeding Judge Robert Moss, whose fifteen-year term expires. Naming of Mr. Green will serve closer to unite the Democratic forces in the county. The governor called him to his offices in the State House and personally informed him of his appointment.

Mr. Green served fourteen years as county prosecutor. That was some years back. Since then he had opposed the regular "organization" forces, aligning himself with the faction known as the "progressives." The path for his selection to the judgeship was cleared when State Senator Ridgely P. Melvin, to whom it had been tendered, declined and recommended Mr. Green. This move met the approval of Frank S. Revell, clerk of the circuit court, and recognized Democratic leader, and it also assures Mr. Green's nomination for the full term at the next general election in 1934.

Son of Samuel Insull Sails for U. S. Today

Athens, Greece, Oct. 27 (A.P.).—Samuel Insull, jr., who had planned to join his father here in the next few days, informed Mr. Insull by cable today that he had changed his mind and would sail tomorrow for America where his presence is required as vice president of the Insull utilities companies.

Insull senior presumably intends to remain here for the time being. The American authorities are trying to effect his extradition under an indictment which charges him with embezzlement and larceny in connection with the collapse of his vast utilities interests.

POLICE IN LONDON FIGHT 2,000 IDLE

Continued from Page 1.

quires certain recipients of government aid to furnish proof that they have no other means of subsistence.

It was specifically to protest against the "means test" that 2,000 jobless men and women from Scotland, Wales and many parts of England organized a "hunger march" which the authorities said was inspired by agents from Moscow.

Other Demonstrations.

Birmingham, England, Oct. 27 (A.P.).—A crowd of unemployed participated today in a demonstration against the "means test." There was no serious disorder.

Similarly at Manchester there was a demonstration but the police had little difficulty.

Glasgow, Scotland, Oct. 27 (U.P.).—Glasgow police squads charged a mob of 10,000 unemployed near city hall today after a demonstration against the "means test."

The demonstrators marched on city hall seeking an audience with the city council, which was refused. Police had to use truncheons on them before they would disperse.

GIRL STUDENT HURT IN CHEMISTRY BLAST

Miss Charlotte Dyer Cut by Flying Glass at Alexandria.

THE WASHINGTON POST BUREAU.
907 Prince St., Alexandria, Va.
Phone Alexandria 523.

Miss Charlotte Dyer, 17 years old, of 152 Hume avenue, Potomac, a student at the George Mason High School, was painfully cut about the face and hands by flying particles of broken glass yesterday while conducting an experiment in chemistry. She was taken to the Alexandria Hospital, where she received first aid treatment, after which she went home.

According to C. H. Strader, principal of the school, Miss Dyer was given a test tube with chemicals to produce hydrogen gas. By mistake she picked up a test tube containing gunpowder and heated that resulting in the explosion. She is a member of a class of about 30 students, under the direction of W. J. Hillman. Several other members of the class were struck by the flying glass, but none was badly hurt.

Following a sentence of 30 days in jail, Thomas B. Hood, 24 years old, of Huntington, W. Va., while being taken from the Alexandria police courtroom to the patrol wagon, which was to transport him to the city jail, escaped, ran to the river about three blocks away, and started swimming. Sergt. George Everly commandeered a small boat and gave chase, capturing Hood just before he reached the nearby flats. Hood fought his captors, but was overpowered. He was taken to the Alexandria Hospital and placed under guard.

Hood, with Jack Wray, Carl Weatherman and Joseph Gray, was arrested by Southern Railway Officers Harvey and Miller, on charges of trespassing. The four were convicted, but a fifth man was acquitted.

Officials of the American Water Works Co. will appear before an open meeting of the water committee of the Alexandria City Council tomorrow night to give their views relative to the movement launched by the council to secure reduced water rates and increased pressure. Councilman E. C. Davison, chairman, issued the call.

The committee has practically completed its task of taking testimony, and will now have in consultation engineers who will make estimates of the cost of construction of a new water system. In the event such a system is constructed, the city council will endeavor to borrow the necessary funds from the Reconstruction Finance Corporation. The Alexandria Water Co., which now controls the system, recently was granted a 10 per cent increase in rates, and a further increase of 30 per cent is pending before the State Supreme Court of Appeals.

Members of the Alexandria Light Infantry, officially known as Company I, First Regiment, National Guard, will leave at 5 o'clock this afternoon for Berryville, to particiate in a parade there tonight.

A demonstration is being staged by officers of Clarke County to arouse interest among citizens to raise funds for a Berryville armory. A barbecue supper will be served, followed by a dance.

The Alexandria headquarters of the Salvation Army has secured a building at the southeast corner of King and Lee streets for homeless men and boys during the winter. Some necessary repair work is being done, and it is expected the building will be ready for occupancy by December 1. The Salvation Army will furnish lodging, breakfast and supper to transients.

Funeral services for James Keogh, a resident of Alexandria, who died Wednesday in Providence Hospital, Washington, and who lived at 821 Duke street, will be conducted from St. Mary's Catholic Church, Alexandria, at 9 o'clock tomorrow morning, by the Very Rev. Thomas A. Rankin, pastor. Burial will be in St. Mary's Cemetery. Mr. Keogh was employed in the Washington Postoffice Department for many years.

Veteran Speakers See Victory for Democrats

Election of the entire Democratic ticket, both State and national, was urged in addresses made by Maj. Robert S. Hudgins and John J. McGinnis, both former service men, at the first meeting of the newly formed Montgomery County Veterans Democratic Club. The meeting was held in the National Guard Armory at Kensington, Md.

Maj. Howard Cutler, president of the club, introduced the speakers. He announced that a number of other meetings, in support of the Democratic candidates, would be held prior to election.

Alexandria Red Cross To Sew for Needy

The Alexandria Chapter of the American Red Cross has received 11,000 yards of cotton cloth from the Government, which will shortly be made into garments and distributed among the needy of the city, and also to those homes of which the head is unemployed.

Beginning Monday, members of various church societies and school associations will start work on the sewing of the garments. It is expected a date for distribution will be announced prior to December 1.

How Coughs and Colds Yield to Creosote

Persistent coughs and colds lead to serious trouble. You can stop them now with Creomulsion, an emulsified creosote that is pleasant to take. Creomulsion is a new medical discovery with two-fold action; it soothes and heals the inflamed membranes and inhibits germ growth.

Of all known drugs, creosote is recognized by high medical authorities as one of the greatest healing agencies for persistent coughs and colds and other forms of throat troubles. Creomulsion contains, in addition to creosote, other healing elements which soothe and heal the infected membranes and stop the irritation and inflammation, while the creosote goes on to the stomach, is absorbed into the blood, attacks the seat of the trouble and checks the growth of the germs.

Creomulsion is guaranteed satisfactory in the treatment of persistent coughs and colds, bronchial asthma, bronchitis and other forms of respiratory diseases, and is excellent for building up the system after colds or flu. Money refunded if any cough or cold, no matter of how long standing, is not relieved after taking according to directions. Ask your druggist. (Adv.)

C. C. Carlin and Rust Will Address Rally

An old-fashioned Democratic rally will be held this evening at 8 o'clock in the Potters Hill schoolhouse, in Fairfax County, Va., on Telegraph road, between Alexandria and Franconia, Va.

The meeting will be under the direction of Edmund H. Allen, of Newington, delegate to the State Assembly from Fairfax County, and the principal speakers will be Charles C. Carlin, of Alexandria, former representative from the Eighth Virginia Congressional District, and State Senator John W. Rust, of Fairfax.

Virginia Vote Safe, Hurley Declares

Secretary's Optimism Is Quoted by Campaign Leader in State.

(Associated Press.)

Jennings C. Wise, a special assistant to the Attorney General, said in a statement yesterday that Secretary Hurley had expressed to him the view that Virginia was "safe again" for the Republican party.

"We want you to come to Virginia and put on the finishing touches," Wise said he told the Secretary.

"That's unnecessary," he quoted the Secretary as replying. "I was coming, but they need me elsewhere. According to my information, the Old Dominion is safe again for our kind of democracy. That splendid fighting crowd of Republicans down there have done the trick. Bully for Old Virginny."

$165 in Clothing Stolen.

Margaret E. Trammell, 643 N street southwest, reported to police that a fur evening wrap, valued at $100, and a suit case, containing clothing worth $65, were stolen yesterday afternoon from her automobile, which was parked on Eighteenth street between C and D streets.

1932 POTOMAC SHAD CATCH NEAR RECORD

Fishermen of Virginia and Maryland Make Profit of $173,353.

(Associated Press.)

Virginia and Maryland fishermen made a catch of shad in the Potomac River in 1932 which was the third largest in history. Information made public yesterday by the Commerce Department's Bureau of Fisheries said the 1932 catch of Potomac River shad included 352,745 roes and 422,711 bucks, totaling 2,264,168 pounds, valued at $173,353 to the fishermen. The catch of alewives for the season amounted to 17,109,533 fish with a total weight of 6,844,613 pounds and valued at $24,041.

These figures indicate an increase of 10 per cent in the volume of shad taken in the Potomac River and a decrease of 10 per cent in the value of the shad catch as compared with 1931. The catch of alewives decreased 7 per cent, and the total value of alewives decreased 57 per cent.

The Bureau of Fisheries pointed out that the average value to the fishermen of shad in 1932 was 7.7 cents a pound, as compared with 9.4 cents a pound in 1931. The average value of alewives in 1932 was $1.41 per thousand as compared with $3.02 per thousand in 1931.

About 47 per cent of the shad, from the standpoint of weight, were taken in pound nets, 52 per cent in gill nets and the rest with haul seins. More than 99 per cent of the alewives were taken in pound nets. The success of the gill netters catching shad may be attributed to a storm in March which destroyed many pound nets in the lower part of the river and in Chesapeake Bay, thus permitting the shad to ascend to the gill net grounds.

Speak Gently

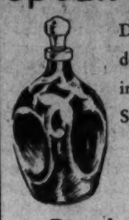

Drinking now is done in the Salon instead of the Saloon.

This Old Style

Pinch Bottle
(Pewter Trimmed)
$2.50

Removable Leather Cased

Flasks
$3.50

Camalier & Buckley
Fine Leathers
1141 Connecticut Avenue
2 doors above The Mayflower

GOOD HOME COOKING
Prepared by Specially Trained Chefs —served with quick, efficient service
Complete Noonday LUNCHEON 40c to 65c
Harrington Coffee Shoppe
IN THE HARRINGTON HOTEL
11TH AND E STS. N.W.

SWIM
Open 8 A. M. to 11 P. M. Daily
CHILDREN Under 12 Years 25c
ADULTS Before 1 P. M. 25c
40¢
AMBASSADOR
14th and K STREET, N.W.
POOL

THE ONLY BUSES WITH Porter Service

FREE PILLOWS
—personal porter service, reclining chairs, thru expresses and careful drivers, are features of this—the only system specializing in long distance bus travel!
25% SAVING ON ROUND TRIPS
One Way
Boston 8.50—Portland, Me. 11
St. Louis 20.00—Chicago 17.50
Norfolk 4.80—Los Angeles 49.50
—and hundreds of similar savings.
ALL-EXPENSE TOUR
Leave your pocketbook home!
NEW YORK — only $22.00
All through express buses—Write us or phone NATIONAL 2159 or 1721.
SHORT LINE BUS TERMINAL
613 PENNA. AVE., Nr. 7th St.
GREAT EASTERN TERMINAL
1349 'E' ST., N. W.
(Cor. Pennsylvania & 14th St.)
Short Line System
NATION WIDE
GREAT EASTERN-CHESTER VALLEY

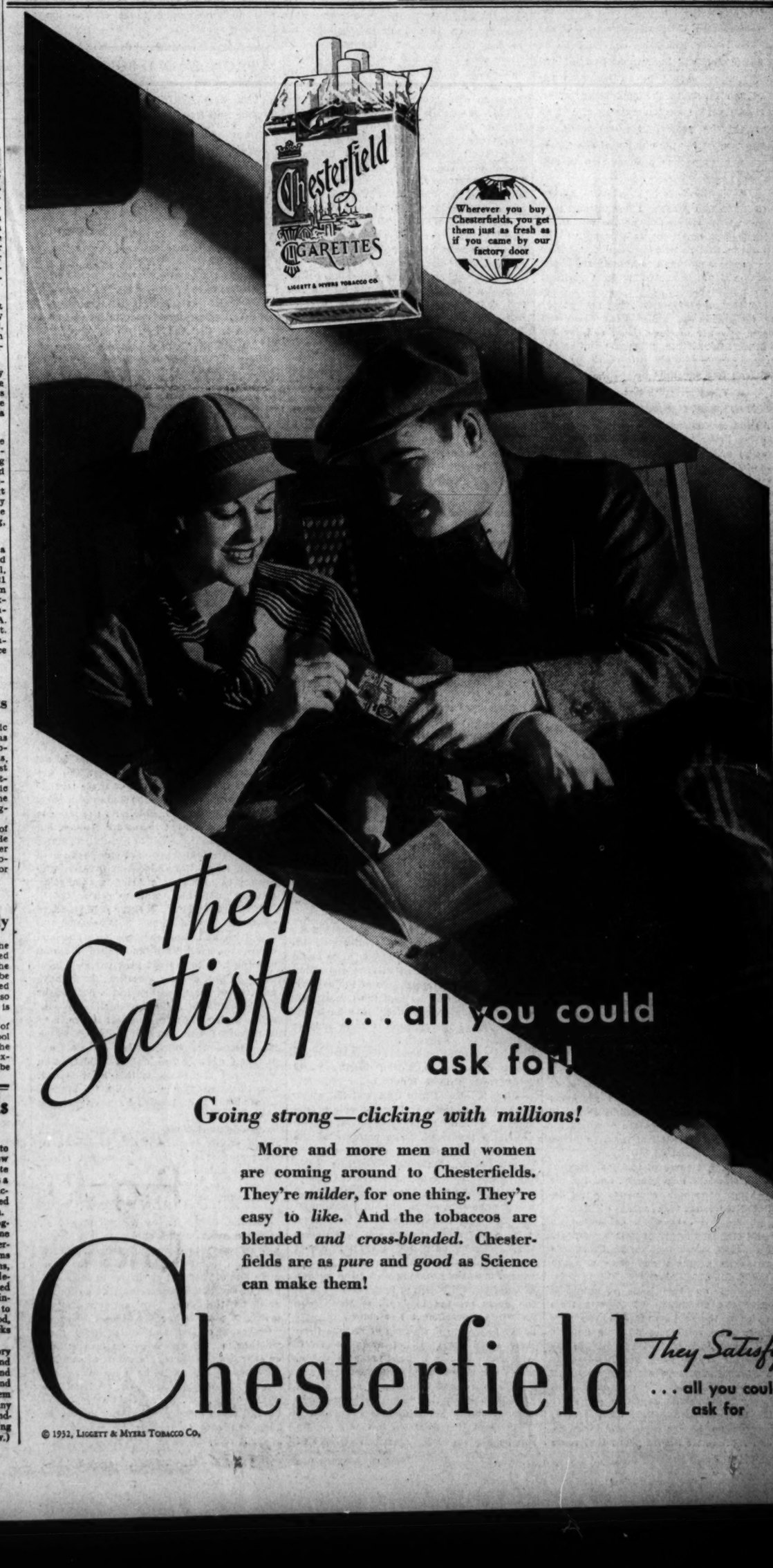
Chesterfield
CIGARETTES
LIGGETT & MYERS TOBACCO CO.
Wherever you buy Chesterfields, you get them just as fresh as if you came by our factory door
They Satisfy ... all you could ask for!
Going strong—clicking with millions!
More and more men and women are coming around to Chesterfields. They're milder, for one thing. They're easy to like. And the tobaccos are blended and cross-blended. Chesterfields are as pure and good as Science can make them!
Chesterfield
They Satisfy ... all you could ask for
© 1932, LIGGETT & MYERS TOBACCO CO.

The Washington Post.

THE WASHINGTON POST CO.
Washington, D. C.

MEMBER OF THE ASSOCIATED PRESS.

The Washington Post is a member of the Associated Press, receiving the complete service of the world's greatest news-gathering organization.

The Associated Press is exclusively entitled to the use for republication of all news dispatches credited to it or not otherwise credited in this paper, and also the local news published herein.

TERMS OF SUBSCRIPTION.

Delivered by Carrier in Washington.

Daily, Sunday included, one year	$8.40
Daily, Sunday, excepted, one year	6.00
Sunday only, one year	2.60
Daily, Sunday included, one month	.70
Daily, Sunday excepted, one month	.50
Sunday only, one month (with four Sundays)	.20
Sunday only, one month (with five Sundays)	.25

BY MAIL, PAYABLE IN ADVANCE.

(Maryland and Virginia.)

Daily and Sunday		Sunday Only.		Daily Only.	
One year	$10.00	One year	$4.00	One year	$7.00
Six months	5.00	Six months	2.00	Six months	3.50
One month	.85	One month	.40	One month	.60

ALL OTHER STATES.

(Mexico and Canada, Incl.)

Daily and Sunday		Sunday Only		Daily Only.	
One year	$12.00	One year	$5.00	One year	$8.00
Six months	6.00	Six months	2.50	Six months	4.00
One month	1.00	One month	.50	One month	.75

All Subscriptions by Mail Payable in Advance

New subscriptions for The Post or renewals will not be accepted unless payment accompanies the order. Remittance should be made by draft, checks, postoffice orders, registered letters or express orders, payable to The Washington Post.

Entered at the Postoffice, Washington, D. C., as second-class mail matter.

National Advertising Representative—PAUL BLOCK and Associates, Park-Lexington Building, New York; Palmolive Building, Chicago; Little Building, Boston; General Motors Building, Detroit; Guarantee Trust Building, Philadelphia; Russ Building, San Francisco; 236 South Hill St., Los Angeles.

Friday, October 28, 1932.

THE SUPREME COURT.

In his speech at Baltimore on Tuesday evening Gov. Roosevelt made this statement:

> After March 4, 1929, the Republican party was in complete control of all branches of the Federal government—the Executive, and the Senate and the House of Representatives—and I might add, for good measure, the Supreme Court as well.

A suggestion, deliberately made, that any political party has been or could be in "control" of the Supreme Court of the United States would be an insult to the court, an insult to the appointing power, an insult to the confirming power, and an insult to the people. No one having a decent respect for the opinion of the people could put forth such a suggestion in real earnest.

As Gov. Roosevelt is a patriotic American, devoted to American institutions, it is impossible to believe that he has deliberately uttered a sentiment so destructive. It can not be that he wishes to convince voters less intelligent than himself that the Supreme Court is controlled by a political party.

For the sake of maintaining respect for the institution in whose hands rest the liberty and life of the citizen, and for his own sake, Gov. Roosevelt should find an opportunity immediately to withdraw the words he has uttered.

INDUSTRY FACING RUIN.

Antiprotectionists who have been advocating lower tariffs, in spite of the new invasion of the American market by goods made in countries off the gold standard, are beginning to run to cover. Some are dropping the issue; others are reversing their position with the explanation that, of course, they do not advise the reduction of duties so as to injure any American industry. The most rabid antiprotectionists are foolishly trying to deny that depreciated currency has had an effect on American imports.

One ardent Democratic organ has revived the report of the Tariff Commission made last winter before the increased flow of depreciated-currency goods had begun. At that time the commission was unable to trace any effect of depreciated currency upon imports. This antiprotectionist organ goes a step further and says that import figures which go beyond the period covered by the commission's report "lend further credence in support of the proposition that foreign currency depreciation has not stimulated our imports from countries off the gold standard, compared with those still on it." Foes of the tariff will excuse this mouthpiece for being six months behind the times, but the public will want the facts.

Deceit is easy in this field because comparisons are always made on the basis of the dollar value of imports. It is obvious that as foreign currency declines the value of foreign goods, expressed in American money, declines also. Consequently, the volume of imported merchandise which competes with American goods may be greatly extended without showing any increase in its total value. The only way in which a fair comparison can be made on the basis of value is to calculate the imports from each country on the par value of its currency.

On this basis Spain, whose currency is depreciated 58 per cent, increased her exports to the United States during the first seven months of 1932 by 65 per cent; Finland by 45 per cent; Egypt, 83 per cent; Brazil, 36 per cent; Mexico, 21 per cent; Japan, 6 per cent, and Portugal by nearly 10 per cent. Minor increases are recorded for Greece and Sweden. All of these countries are off the gold standard.

It is true that some of the countries off the gold standard lost heavily, and for the entire list of major countries using depreciated currency the value of imports fell off 3.4 per cent when calculated on the gold standard basis. But this compares with a loss of 36 per cent for gold standard countries as a whole and with a sharp decline in domestic industry.

Calculated on the basis of physical quantity the advantage of imports from countries off the gold standard is even more striking. The volume of dutiable imports from Norway increased 61 per cent in the first quarter of this year; dutiable imports from Finland, 20 per cent; from Portugal, 183 per cent; Egypt, 29 per cent; New Zealand, 25 per cent; Japan, 4 per cent; Spain, 15 per cent; Brazil, 35 per cent, and Argentina 15 per cent. All these increases represent dutiable goods that come into direct competition with American industries.

Some of the wiseacres in the antiprotectionist ranks try to prove that depreciated currency has had no effect upon American imports because imports from Great Britain have declined since that country left the gold standard. That is a popular half-truth. There has been a decline of 27 per cent in the free imports from Britain, but an increase of nearly 4 per cent in the actual volume of dutiable goods from that country. These goods displace the products of American labor in this critical period.

No one would expect depreciated currency to give the countries using it a better market in the United States for all their goods. The advantages they acquire are concentrated in some industries that are particularly adapted to supplying American needs. In some instances imports competing with American industries have increased several thousand per cent in the last year. Obviously, the Government can not stand by and allow these particular industries to be ruined merely because foreign competition is not destroying every industry. If the Department of Commerce and the Tariff Commission would get busy and make these facts known the public would realize that a demand for tariff reduction is a demand that American industry shall be destroyed.

THEODORE ROOSEVELT'S SON.

From Manila the voice of Col. Theodore Roosevelt was carried to American citizens everywhere yesterday afternoon, urging the reelection of President Hoover. The Governor General of the Philippines sees in long perspective the rich and powerful United States looming above all other nations. He reminds his countrymen of the chaos that prevails throughout the world, with deadly miseries of revolution, hunger, disorder, and robbery of all human rights. He asks American voters if they are right when they believe that their misfortunes are greater than those of other peoples. He hints that they know very little of world conditions, or they would count themselves fortunate in escaping the evils that are suffered in other countries.

Col. Roosevelt holds that President Hoover has warded off the greatest of world evils, and that the program now in effect will restore the United States to sound prosperity. The bitter criticism of President Hoover by the discontented is an echo of the opprobrium that was heaped upon Washington, Lincoln, Cleveland, Roosevelt and Wilson. "Now it is Hoover's turn," remarks Col. Roosevelt. "To my mind the very abuse he is suffering is a testimony of his greatness."

While not accusing his distant cousin, Franklin Roosevelt, of holding all the radical and destructive theories that are put forth in the name of Democracy, Col. Roosevelt makes the homely suggestion that "when you marry you do not merely marry your wife but her family as well." Beware the radicals who flock about the Democratic candidate, is Col. Roosevelt's advice. "Should he be elected the severest pressure will be brought to bear on him to lend himself to these theories. He will be forced to concede or he will be stalemated."

The son of Theodore Roosevelt maintains, in his generation, the ideals of America.

A CHALLENGE TO GENEVA.

No statement from any quarter of the globe could have more influence upon the Geneva disarmament conference than President Hoover's warning that the United States will build a navy "equal to that of the most powerful in the world," unless other nations disarm. Every one knows that the United States is in a position to outstrip any other nation in an armaments race. Other countries are now on notice that a full-sized American Navy will be built unless constructive action is taken at Geneva.

Ever since the war the United States has led the way toward disarmament. European nations, for the most part, have refused to follow. At the London naval conference the American Government sought reduction of world fleets, but had to be content with limitation. Since that time the American Navy has not been built up to the strength allotted to it. Great Britain and Japan both have larger navies than the United States, although by treaty rights this country may build a fleet second to none. In the present unsettled state of the world this condition can not be allowed to continue without jeopardizing national defense.

President Hoover has become the world's most outstanding exponent of disarmament. He has offered a plan whereby arms could be reduced by one-third without disturbing the present relative strength of the nations.

By this proposal he kept the Geneva disarmament conference alive. Now he is trying to rescue the conference from another deadlock.

It is indeed an anomalous situation when the most powerful nation in the world struggles in vain to induce other countries to disarm. But Uncle Sam will not go so far as to give the world an example of disarmament while all other countries remain armed to the teeth. The patience of the American people is strained almost to the breaking point. If the delegates from Washington have to leave the Geneva conference in disgust after another failure, there will be only one alternative—to build and maintain the most powerful navy in the world.

It is still more strange that the United States should have to carry on, almost single-handed, the fight for disarmament when Europe is groaning under the burden of taxation and pleading for cancellation of the debts created in the last war. The American Government has done all in its power to relieve the people of Europe from their staggering load of armaments. If militaristic leaders will not listen to reason, then Uncle Sam can only withdraw from the Geneva farce and build up a navy strong enough to guarantee the American people against foreign aggression in any form.

President Hoover's step in this direction will be applauded by American citizens of both parties, and by millions of distressed people in other lands who are disgusted with the insincere bickerings at Geneva.

THE OIL SUPPLY.

The latest report of the Federal Oil Conservation Board calls attention anew to the definitely limited quantity of the nation's known oil reserves. The discovery of several very productive new fields in recent years has led many persons to believe that unlimited quantities of petroleum exist, sufficient for all possible future needs. The prolific east Texas development, where an orgy of uncontrolled drilling flooded the market until oil was selling at 10 cents a barrel, did much to encourage the belief that subterranean reservoirs contained supplies beyond all powers of consumption.

No one can say with any authority today that new oil fields will not be found, but the overproduction of the last two years has not been conducive to intensive wildcatting, and exploration work will lag while thousands of wells in various fields are pinched down to a mere fraction of capacity under proration regulations. Whatever potential production may be today, however much it may be in excess of present demand, the supply comes from deposits which, once drained, can not be replaced.

According to the consensus of the best informed opinion the oil reserves in the developed fields of the United States today amount to about ten billion barrels. At the present rate of consumption this supply will last only twelve years. There is no assurance that new fields, even if discovered, could be brought in faster than increasing consumption needs. Virtual embargo legislation passed by the last Congress was a blow to conservation of this important national asset. Every recommendation of the Conservation Board should now be enforced, so that there shall be no unnecessary waste of the limited known supply.

FROM AN OLD BULL MOOSE

By W. A. WHITE in the Emporia Gazette.

Our Bull Moose comrades—George Norris, Hiram Johnson, Brookhart and La Follette—have followed the Democratic jackass into the wilderness. They will live to regret it. But they have a right to their opinions. This is a free country. Here is our feeling about this election:

The Republican Progressives who went into the Bull Moose party under the leadership of Theodore Roosevelt had one common characteristic. They believed in America, in the courage and the faith of the American people and in the perpetuity of political institutions established and maintained in the American spirit.

To define "political institutions maintained in the American spirit," let us say that it means political control of an economic order which would let any man rise according to his qualities who honestly returns to society a necessary service. This same control of an economic order would also prevent any man sinking below a certain decently high standard of living who was willing to work. This political order should be based upon the ballot box, free speech and free press—majority rule; opposing both communism and fascism with equal vigor.

Obviously upon this broad platform issues change from decade to decade. Today institutions maintained in the American spirit are in danger in the defeat of Herbert Hoover. The tide running against him now is a tide of wrath running against American institutions maintained in the American spirit. There are few votes for Roosevelt; the voters, aside from the partisan Democrats supporting Roosevelt, are voting against the depression. The Hoover fight is a fight against cynicism and despair, against unfaith in the American Government—against that insidious pessimism which always infects a people when they lose faith in their ancient landmarks.

Today President Hoover's battle is not against Roosevelt—it is against the discontent that has come out of these terrible times for which he and the Republican party are in no way responsible. So the issue in this campaign is not to sustain Hoover, but to uphold the President of the United States and the far-sighted group of patriots in both parties, in politics and out of politics, who are trying to maintain America as a going concern under the American spirit.

If Hoover is defeated, if the gold standard slips, if we descend into commercial cataclysm and through panic into financial chaos, we shall have unchecked inflation running wild to support pork barrel legislation. In that day the America that we have maintained for a century and a half under the indomitable American spirit may submerge in dire disaster. Herbert Hoover may be depended upon to resist the shock which threatens our political system and our financial order. The only candidate who will resist the shock is this hard-headed, clear-visioned man who can't be bluffed, cheated nor coaxed when he has taken his stand.

As one Bull Moose, who in his day was proud of his stand and still glories in it, we feel that our job is to forget minor issues in this great crisis.

ARTIFICIAL LARYNX.

Nathan M. Albert, of Westminster, Md., recently underwent an operation in which it was necessary to remove his larynx. A few years ago this would have meant the complete loss of speech, but thanks to the scientists of the Bell laboratories, this no longer need be the case. An artificial larynx makes it possible for Mr. Albert to speak with such clarity and distinctness that, whether talking with a person face to face or over the telephone, his words are understood as easily as if he were using the larynx which nature provided. At the time of the operation, Mr. Albert was just past 69 and since using the artificial larynx he has been able to resume his duties and again is carrying on an active business life.

If It Wasn't for That Ceiling.

POST HASTE

One thing Gov. Roosevelt ought to learn is that the Supreme Court is not a political branch of the Government.

It took the fall of four forts and one cabinet to convince Bolivia that she should arbitrate the Gran Chaco dispute.

Al Smith began a speech with "I've been thinking in my mind——" and Democrats are hoping he won't think out loud any more.

Jouett Shouse's predictions regarding the nominee and the men who would run the Democratic committee do not recommend him as an oracle on election results.

After some of the campaign speeches are off the air the radio companies should have fewer complaints about a little static.

President Hoover gently hints that Uncle Sam has other uses for the money, but if he has to build a big Navy he can spare the cash better than some other nations.

"I may be mistaken, but I think I am advocating Republicanism," said Senator Borah. That is nearer right than he has been before in this campaign.

It would be impossible to explain all the ultimatums on all subjects that young Senator Cutting has gathered up on the plains of New Mexico, if it were not that he is an editor and publisher.

The brilliant idea came to Al Smith to let the Volstead act alone, but just make it nonapplicable to malt liquors. Where would the light-winers come in on this dark beer plot?

The V. F. W. say payment of the bonus would benefit 10,000,000 persons. But would they have the nerve to take it all, when only a fraction of them need help?

The fact that Gov. Roosevelt approves of Senators Norris and Huey Long is more convincing than a straw vote.

A glance at the list of directors of U. S. Steel is rather convincing that they looked over the field pretty thoroughly before placing a $6,000,000 bet on Better Times. PAUL HUDSON.

THE LONG, LONG WATCH.

Joe Scott left his watch with F. A. Hannis, of York, Nebr., to have it repaired. Soon afterward he left for California. That was in 1905, says the Lincoln (Nebr.) Journal.

Scott recently came back to York for the first time since he left. As he rounded a corner and espied Hannis' sign Scott exclaimed to his wife: "By George, I left my watch there to be fixed 27 years ago; I wonder if it's still there!"

Next day he went to Hannis' store, and after exchanging greetings Scott asked about the watch. Hanging in a repair case Hannis found the timepiece. Upon the yellowed tag, hardly discernible, was Scott's name.

JUST FOLKS

By EDGAR A. GUEST.

FAULT SEEING.

'Tis strange the faults in him I see,
No great attraction hold for me,
Tempted by them I'd scarcely be.

I wonder since it is so plain
Why he will dice with loss and pain
So trivial a joy to gain.

That which he counts exquisite bliss
To win, and anguish keen to miss,
To me intolerable boredom is.

Ah, well, I have my weakness, too,
And no doubt from his point of view,
He wonders at the things I do.

I think his follies shouldn't be.
He looks my way, but can not see
The follies which appeal to me.

(Copyright, 1932.)

Why Keep Your Family in Rags to Buy Swell Uniforms for the Servants?

By ROBERT QUILLEN

WHEN a family accustomed to riches is told that misfortune has left it no more than $100 a month, its members cry in dismay and indignation: "Why, we simply can't live on such a ridiculous income."

But they are mistaken. They can let their servants go. They can give up their cars. They can quit buying luxuries and delicacies. And when their income is reduced to $30 a month, they still can find some kind of shelter and live on fat pork and beans. They will live.

It is ridiculous to say that people can't live on this or that. They can live on what they have, be it much or little. Millions of them are proving it.

If this is true of people, isn't it equally true of their government?

You are told by your representatives that the various branches of government can not operate on a smaller income than they now have.

That is silly. They haven't tried to operate on less. They are still thinking and spending in terms of 1929.

There isn't a single government expense that can't be reduced.

Would any branch of government quit functioning if its income were cut in half? You know it would not.

Government now spends lavishly because money and credit are easy to get. It could operate at one-tenth of the present cost if hard necessity required it.

The salary of every public servant could be cut in half. Every dead-head could be pried from the public pay roll. Every government service, from battleships to rural free delivery, could be curtailed or stopped.

Do you think such drastic measures unnecessary? How else can taxpayers be saved?

Do you know that one-fourth of all we earn now goes to pay the costs of government? Do you know that all the money in America isn't half enough to pay the tax bill for one year?

You can't cure a patient until you remove the cause of his affliction. You can't restore business until you remove the curse that throttles it.

Take your choice. You can have prosperity again or you can have a continuation of ruinous taxation. But you can't have both.

Your car may seem a necessity. But if you must quit running the car or quit buying bread for your family, it is time to swallow your pride and walk.

(Copyright, 1932.)

PRO AND CON

Press Comment Upon Acts and Actors in the Great American Show, "Politics."

Al Smith's Speech.

New York Evening Post.

Former Gov. Smith spoke Monday night at Newark from a full heart. Evidently he poured forth the hurt and the resentment that have been his ever since the bigotry that defeated him in the presidential campaign of 1928. It is impossible to blame him for having these feelings. But it is difficult to forgive him for dragging them into a campaign that has so far been singularly free of them. Especially hard is it to forgive his venomous attack upon Col. Donovan. In effect he did to Donovan just what he accused the Republicans of doing to himself. It is strange how far wrong a strong emotion, choked down and unexpressed, can eventually lead even so splendid a man as Alfred E. Smith. For his own sake and for the sake of his country, we regret his Newark speech more than we can say. And we doubt extremely that Roosevelt and Garner will benefit by it.

Roosevelt's Fiscal Policy.

Cincinnati Enquirer.

Gov. Roosevelt gave evidence that he is approaching political problems realistically when at Pittsburgh he said economy is one of the most important issues of the campaign. By devoting one of his major speeches wholly to fiscal matters he made plain that he has given thought to the cost of government.

The Democratic nominee has two principal aims in fiscal affairs. One is to balance the budget in a final sense of the term. The other is to accomplish this balancing through economies, rather than higher taxes. He makes one exception to this rule by the assertion that if the resources of the Federal Government are needed to prevent starvation anywhere in the country he would be willing to levy new taxes for that purpose.

Another Honest Man.

St. Louis Post-Dispatch.

Now here comes Montagu Norman, governor of the Bank of England, who frankly says, speaking of the depression: "It is too great for me." Of course, that does not mean that Mr. Norman has surrendered. "Britons never will be slaves." But it does mean that Mr. Norman is honest. And he is not the only honest man on the planet, either. There is one other. Prof. Taussig, of Harvard, who probably knows as much about the tariff as any one and, if you should ask us, writes more understandingly about it than any one else—Prof. Taussig does not know when, why or how this depression is going to end. And wouldn't it cheer us all up a bit if Mr. Hoover and Gov. Roosevelt and Norman Thomas would get together and issue a joint statement to the effect that the thing is too much for them, too; that they don't know the way out, but are hoping and praying like fury they'll find it?

Presidents and Budget Makers.

Christian Science Monitor.

In his Pittsburgh speech Gov. Roosevelt disclaimed the role of prophet. Yet he implied that if he were elected he would keep the Federal budget in balance. But after his seven and a half years of service in Washington, Mr. Roosevelt should know that neither the loyalty of a Cabinet nor the most Spartan self-denial by an administration can of itself keep any Federal budget in balance. For neither holds the purse strings. Under the American form of government the function of appropriation is vested in the House of Representatives. And all the best laid plans of President and Cabinet can be sent glimmering by an excess of spending zeal on the part of a few congressmen able to carry their colleagues with them.

LETTERS TO THE EDITOR

Resents Gov. Roosevelt's Charge That United States Supreme Court Is Controlled by Republican Party.

To the Editor of The Post—Sir: I am sure that every patriotic citizen and interested student of government must be indignant over the amazing statement made by Gov. Roosevelt in regard to the Supreme Court in the course of his radio address at Baltimore. While it is true that the admirers of a real and robust statemanship may have found much with which to take exception in the political utterances of the Governor in his recent "swing around the circle," yet in many ways it seems that his statement that the Republican party is in control of the Supreme Court, one of the most august of American tribunals, marks a new low level in the annals of American politics.

In the early days of the Republic many violent attacks were directed against the court, and often at the Justices, by those who sincerely, if mistakenly, believed that the court was conspiring to overturn the prerogatives of the States and create an autocratic power in Washington of which the court would be a dominant organ. The wisdom of the decisions handed down at this period, decisions which were arrived at by judicial methods, and which have stood the onslaughts of time, adequately testify now how ill-founded were the misdirected attacks.

Throughout the course of American history, the one organ of government whose reputation has remained absolutely unsullied and which grows in power and influence year after year, is the Supreme Court.

The statement of the Governor admits of but one interpretation, and that is that the Justices are amenable to party interests and party discipline. To those who are familiar with the methods by which the decisions of the court are arrived at and the high honor and character of the Supreme Court Justices, the statement is not only absurd, but also partakes of the nature of an unjust, a reprehensible, and vicious slander.

The statement of the Governor is a direct reflection upon the character and integrity of the Justices of the Supreme Court. Certainly any man whose mind is so revealed as was Gov. Roosevelt's, and who is seeking votes by such statements, which naturally tend to undermine confidence in all processes of law, is unworthy to fill the high office of President of the United States.

ARTHUR REANEY MURPHY.

Roosevelt Not Supported by Democrats of Congress on His Tariff Promises.

To the Editor of The Post—Sir: An excerpt from "Facts," a booklet issued by the women's division of the Republican National Committee:

"The Hawley-Smoot act was a limited revision of the tariff. The act of 1922 included 2,300 items. Of course, 235 rates were decreased in the Hawley-Smoot act (of 1930) and 890 rates were increased, leaving 2,170 items unchanged.

"The Hawley-Smoot act was placed on the statute books only with the assistance of Democratic votes in the Senate.

"After the tariff bill had been perfected Senate Democrats lined up almost solidly in opposition to a motion by one of their own party to strike from the bill all rate increases except those on agricultural products.

"Democratic senators cast 1,010 votes in favor of increasing rates or against decreasing rates; every Democratic senator voted in favor of increasing duties on some commodity, and every Democratic senator except one voted against proposed decreases in rates."

And Congressman Rainey, from Illinois, Democratic leader in the House, said only last winter, "Lower this tariff drastically? You (Republicans) will not do it and we (Democrats) do not dare to do it, with conditions as they are. We do not want this market flooded with products of cheap labor in other countries."

Now what becomes of Mr. Roosevelt's "new deal" in tariffs? Democratic leaders will not support him, if their past record is to be taken seriously.

What rates does Mr. Roosevelt propose to reduce? He is no more specific on the tariff—even less, in fact—than on the "bonus." A HOOSIER.

Admirer of Gov. Roosevelt Denies That He Made Charge Against Supreme Court.

To the Editor of The Post—Sir: The statement that Gov. Roosevelt charged that the United States Supreme Court is controlled by a political party must be false. I read his Baltimore speech and it does not contain such a charge. Gov. Roosevelt could not make such a charge. He is too patriotic to tear down the people's faith in the Supreme Court. Somebody is lying about Gov. Roosevelt.

G. A., DEMOCRAT.

Richmond Man Puzzled About Gov. Roosevelt's Reference to United States Supreme Court.

To the Editor of The Post—Sir: I heard Gov. Roosevelt say in his speech at Baltimore that the Republican party has controlled the United States Supreme Court since 1929. I heard him distinctly over the radio. My friends who did not hear him say that I am lying. Has he taken back what he said? J. T. PHILLIPS.

Richmond, Va.

Man Who Heard Gov. Roosevelt's Reference to United States Supreme Court Waits for Disavowal.

To the Editor of The Post—Sir: I heard Gov. Roosevelt's slur on the United States Supreme Court. I am waiting for him to disavow it or apologize. JACKSONIAN.

WOODWARD & LOTHROP
10TH 11TH F AND G STREETS

Slips . . . $2.95
Gowns . . $3.95
Chemise $2.95
Panties . $1.95

Once you meet "Miss Swank" —you will always want more of this lingerie, for it is sleek and swanky. Because of the cut (straight-cut gores in the sides of bias-cut garments) they will not twist, ride or dip. Seams are reinforced—the slips have adjustable hems. In "Sunset"—the gowns, also in "Electra" blue.

Exclusively Here in Washington.

SILK UNDERWEAR, THIRD FLOOR.

EVENTS IN CAPITAL SOCIETY

President Hoover Departs for Indiana.

THE PRESIDENT AND MRS. HOOVER left last night for Indianapolis, accompanied by a small White House party. They will return to the Capital Sunday.

Before leaving Washington, Mrs. Hoover received the ladies of the delegates to the fourteenth annual Capital Kiwanis District convention. The chairmen for the ladies' committee for the convention were Mrs. Edwin F. Hill, Mrs. John S. Bennett, Mrs. Simpson B. Daugherty and Mrs. Radford Moses.

Mme. Veverka, wife of the Minister of Czechoslovakia, will be at home this afternoon from 5 until 7 o'clock in celebration of the fourteenth anniversary of the Czechoslovakian independence day.

The Minister of Denmark and Mme. Wadsted will arrive in Washington today from New York, where they have been for several days since arriving in this country from a several months' sojourn in Europe. They will move into the new legation on Belmont street, which was the former home of the Secretary of War and Mrs. Patrick J. Hurley, next week.

Colombian Cross Presented To Capt. Vernon C. DeVotie.

The Minister of Colombia, Senor Dr. Don Fabio Lozano, yesterday awarded, in the name of his government, the Colombian Cross of Boyaca to Capt. Vernon C. DeVotie, U. S. N., former Naval Attache in Bogota. Capt. DeVotie, who is now stationed at Fort Hamilton, came to Washington to receive the decoration and to attend the luncheon given later at the Mayflower by the First Secretary of the legation, Senor Don Jose M. Coronado, in his honor. The guests at the luncheon included the minister, the Director General of the Pan-American Union, Dr. Leo S. Rowe; Mr. H. Fremont Matthews, secretary of the Latin-American division of the State Department, and Mr. Allan Dawson, secretary of the United States Legation in Bogota.

The Secretary of War and Mrs. Patrick J. Hurley and the Secretary of Commerce and Mrs. Roy D. Chapin will be guests at a luncheon to be given by Mr. and Mrs. George Sloane on Sunday at their residence in Warrenton, Va.

Mr. and Mrs. Sloane had as their guests last week-end Mr. and Mrs. Warren Delano Robbins, their daughter, Miss Helen Robbins, and Mr. Alan Winslow.

The Secretary of the Interior and Mrs. Ray Lyman Wilbur have returned to their apartment at the Mayflower. The Secretary has been campaigning in the West for several weeks, and Mrs. Wilbur has been, for the last two weeks, the guest of Mr. Wilbur's brother-in-law and sister, Mr. and Mrs. Frederic Paist at their home in Wayne, Pa.

The Counselor of the Austrian Legation and Baroness Hauenschield are passing a few days in New York.

The Naval Attache of the Japanese Embassy, Capt. Shosuke Shimomura entertained at dinner last evening at the Mayflower for Capt. William Baggaley, U. S. N., who will leave Washington shortly for duty with the Asiatic Fleet in the Philippines. Mrs. Baggaley has already left Washington and will join her husband in the Philippines.

The other guests were Capt. Hayne Ellis, U. S. N., and Mrs. Ellis, the Naval Attache of the French Embassy, Capt. Camille Husson; the Naval Attache of the British Embassy and Mrs. Patrick Macnamara, the Italian Naval Attache and Mme. Cassardi, and the Spanish Naval Attache and Mme. Monreal.

Mr. Charles Hoyt March, member of the Federal Trade Commission, has gone to Ridgefield, Minn., where he was called by the death of his mother, Mrs. Mary Jane March.

Mrs. Henry B. Carpender, who has been spending a few days at Wardman Park Hotel, has left to rejoin Mr. Carpender at their home in Somerville, N. J. They will return here in about a month to spend the remainder of the winter at Wardman Park Hotel.

Miss Elizabeth Holmes Johnson entertained at luncheon yesterday at the Shoreham in honor of Mr. H. H. Kung, wife of the special envoy from China. There were eleven guests.

Mr. and Mrs. Cecil J. Wilkinson have gone by motor to Athens, Ohio, where Mr. Wilkinson, who is secretary of the National Interfraternity Conference, will address a conclave of the Greek-letter fraternities at Ohio University.

Throughout the fall members' luncheons are being held at the National Woman's Country Club every Tuesday and Thursday. Among those seen there yesterday were Mrs. Frederick H. Payne, wife of the Assistant Secretary of War, and her guest, Mrs. Kies; Mrs. Harry Huse, Mrs. Dion Williams, Mrs. Charles A. Rhoades, Mrs. George Ellery Wood, Mrs. Walter R. Tuckerman, Mrs. Arthur MacArthur, Mrs. Granville R. Fortescue and Miss Julia Schelling.

Miss Wedgwood Wed To Richard C. Dugdale.

Mrs. Edgar Andrew Wedgwood announces the marriage of her daughter, Miss Edgarda Wedgwood to Mr. Richard Cole Dugdale. The marriage took place on September 27, in Reno, Nev., and was attended by a small group of friends and relatives who included Senator and Mrs. Tasker Oddie. Miss Wedgwood is well known in Washington, having her home here several years ago.

Col. and Mrs Wrisley Brown have returned from Europe and are opening their house on Wyoming avenue. Their daughter, Miss Katherine Brown, is in school in Paris for the winter.

Mr. and Mrs. Rudolph M. Forster, who have just recently come to Washington from Scarsdale, N. Y., to make their home, have issued invitations for a dinner dance to be given at Wardman Park Hotel tomorrow evening. Mr. and Mrs. Forster make their home at Wardman Park.

Mrs. Jane B. Bradley, of Rockville, has engaged an apartment at Wardman Park Hotel and will make her home there during the coming months.

Mrs. Kate Trenholm Abrams left Washington today for a visit of two weeks to New York. She will be with her son-in-law and daughter, Col. and Mrs. Geoffry Bartlett.

Gregg—Sutton Wedding At Mayflower Today.

The marriage of Miss Sarah Jane Sutton, daughter of Mrs. Ernest R. Sutton, to Mr. Stephen Lincoln Gregg, son of Mr. and Mrs. Charles Gregg, will take place this morning at 11 o'clock at the Mayflower, with Canon G. Freeland Peter, of the Washington Cathedral, officiating. The ceremony will be performed in the Italian garden. A wedding breakfast will be held following the ceremony in the Roosevelt room. The bride, who will be given in marriage by her mother, will wear a frock of brown chiffon velvet, made along princess lines, with a small brown suede hat to match. The dress has a jacket which forms a surplice in front and is tied in the back. She will wear a corsage of tea roses and lilies of the valley.

The matron of honor, Mrs. D. Bailey Brandt, jr., of Harrisburg, Pa., will wear a gown of sapphire blue velvet made on princess lines, with a matching velvet turban. The maid of honor, Miss Margaret Hayes, of Knoxville, Tenn., will wear a frock of deep wine colored crepe, the sleeves of which are velvet made into short puffs. She will wear a turban of the crepe trimmed in velvet.

Mr. D. Bailey Brandt, jr., will be best man for the bridegroom and the ushers will be Mr. Wayne Van Leer and Mr. Frank Linton.

Mrs. Sutton and Mrs. Gregg will assist the couple in receiving. The former will wear a gown of burgundy colored crepe and a corsage of orchids and lillies of the valley, and the latter will wear a gown of black and white crepe.

Mr. Gregg and his bride will leave for a wedding trip and after November 15, will be at home at 3614 Connecticut avenue. Among the out-of-town guests at the wedding will be the Misses Maulsby, of Baltimore; Dr. and Mrs. Egbert Mortimer, of Baltimore; Mr. and Mrs. Henry Lucius, of Baltimore, and Mr. and Mrs. Thomas S. Water, of Philadelphia.

Mrs. Gerrit S Miller, jr., will be at home on Fridays throughout the winter, beginning Friday, November 4.

Mr. and Mrs. Franklin Hartman Kenworthy, of Exedra, Loudoun County, Va., have leased the home of Mr. and Mrs. James Albertus, of Chevy Chase, for the winter months.

Mr. and Mrs. Kenworthy will close their country place next week, opening it later for the holiday seasons which they will spend at Exedra.

Mrs. Kenworthy is the only woman on the Virginia State board of health.

Mr. and Mrs. J. C. Reed were at the Seigniory Club, Lucerne-in-Quebec, recently with Mr. D. F. Kibb and Dr. M. H. Haycock, of Ottawa, Ontario.

Mrs. William Henry White has returned and is now in her home, 1729 Park road.

Mrs. Austin Chairman Of Gigolette Committee.

Mrs. Austin, wife of Maj. Gen. Fred T. Austin, is chairman of the gigolette committee for the Armistice jubilee of the Veterans of Foreign Wars, November 11, at the Washington Auditorium, for the purpose of raising funds for the needy veterans and their families living in Washington.

Dr. Don S. Knowlton has accepted the chairmanship of prizes which will be awarded the young women who will be selected as the "Girl From Armentiers" the evening of the fete.

While costume or fancy dress is not obligatory, the committee in charge is urging the donning of costumes depicting the 1918 period in Paris.

Among others who have been invited to serve as patrons for the benefit are Maj. Gen. and Mrs. Benjamin F. Cheatham, Maj. Gen. and Mrs. Thomas T. Craven, Maj. Gen. and Mrs. Herbert B. Crosby, the Surgeon General of Public Health and Mrs. Hugh S. Cumming, the Assistant Solicitor of the Treasury and Mrs. Harry K. Daugherty, Mrs. Tracy Dows, Mrs. Henry F. Dimock, Brig. Gen. and Mrs. Charles Drake, Capt. and Mrs. Hayne Ellis, Maj. Gen. and Mrs. James E. Fechet, the Bishop of Washington and Mrs. James E. Freeman, Mrs. Nicholas Longworth, Rear Admiral and Mrs. Ridley McLean, Dr. and Mrs. Stanley M. Rinehart, Mr. and Mrs. Warren Delano Robbins, Mrs. Jouett Shouse, Mr. and Mrs. Joseph P. Tumulty, Mr. and Mrs. Harley Peyton Wilson and Mrs. Woodrow Wilson.

Prof. Joseph H. McDaniels, of Geneva, N. Y., is spending a few days at the Dodge. Mr. McDaniels is professor emeritus of Hobart College, in Geneva, where he taught Greek for 35 years. He was a classmate of Chief Justice Holmes and has many friends in the Capital. He is en route to Florida, where he will spend the winter.

Mrs. George C. Havenner, wife of the executive vice president of the District of Columbia George Washington Bicentennial Commission, entertained at luncheon at her home, Tuesday, in honor of her birthday. Her guests were Mrs. Charles I. Stengle, Mrs. Estelle Anderson, Mrs. Sidney F. Marks, Mrs. D. C. Smithson, Mrs. P. A. Dony, Mrs. S. B. Romberger, Mrs. George C. Havenner, jr., and Miss Mary Thompson, of Washington, and Mrs. J. P. Frech, of McLean, Va.

The Women's Alliance of All Souls' Church (Unitarian) will hold its first regular meeting of this year in Pierce Hall, Fifteenth and Harvard streets, today at 11 o'clock. Mrs. Caleb Miller will speak on "The History of the Women's Alliance." At the luncheon Mrs. H. M. Bollinger will be hostess, assisted by Miss Ellen F. Butterfield, Dr. Laura Brennon, Miss Frances S. Crosby, Mrs. Edith Ellis, Mrs. H. E. Fake, Mrs. Howard L. Knight, Mrs. W. F. Lawrence, Miss Helen G. Nichols, Mrs. A. H. O. Rolle, Mrs. Arnold W. Spanhoofd and Mrs. Mary Colton Tighe.

The Washington Club of Trinity College will hold its annual tea dance at the Willard Hotel tomorrow. The committees have completed all arrangements, and a large crowd is expected.

On next Tuesday evening from 8:30 to 11 o'clock the Judge Lynn Chapter, D. A. R., will give a large reception in honor of the State regent, Mrs. Harry Colfax Grove, State officers and chapter regents in the home of the chapter regent Mrs. Harry R. Fulton, 1732 Lanier place. Mrs. Fulton will be assisted by the honorary regent and founder, Mrs. Bertha M. Robbins, officers of the chapter and members.

Halloween Parties Already Taking Place.

Halloween parties are the order of the week-end at the Young Women's Christian Association centers in the city, the first of which occurred last night at the Seventeenth and K street headquarters, when the women of the industrial department gave their annual party in honor of Halloween. Tonight the Girl Reserves of Eastern High School will stage their annual frolic and dance in the third floor assembly, and tomorrow morning the grade school Girl Reserves will have a costume party begining at 10 o'clock in Barker Hall, which will be attended by hundreds of girls from all sections of the city.

Three Halloween parties will take place on Monday evening, one of which, by the Western High School Girl Reserves, will be held in the third floor assembly, and will take the form of an informal marshmallow roast and dance at 8 o'clock. The Elizabeth Somers girls will give a Halloween dance at the residence, 1104 M street, from 9 to 12 o'clock, with "cider and doughnuts" as the features of the occasion, and at the downtown center, 614 E street northwest, a party will be given by the Red Triangle Club. Many girls and young women will be among the guests at all these parties.

Recent Autumn Bride

Harris & Ewing.

MRS. RANDOLPH LEIGH,
who before her marriage last Tuesday was Mrs. Frieda Tillman Frazer, daughter of Commander and Mrs. Edwin H. Tillman. After the middle of November, Mr. and Mrs. Leigh will be at home on the Fairfax road.

WOODWARD & LOTHROP

It may be your powder and not your **FACE** *that* **SHINES**

Use Primrose House Chiffon Powder. There is no shine in it. Eight shades, $3 and $1 boxes

TOILETRIES, AISLE 18, FIRST FLOOR

For Hallowe'en Entertaining—

Mince Pies
Pumpkin Pies

—Perfectly delicious when they are from our ovens—with just the right amount of dash and flavor that these pies have to have to be good. Place your order today. (Phone DIstrict 5300.)

Mince Pies
small, 45c; large, 90c

Pumpkin Pies
small, 40c; large, 70c

TEA ROOM BALCONY SEVENTH FLOOR.

WHY DO YOU SEE SO MANY SMART FROCKS?

ON THE GEORGE WASHINGTON
The Most Wonderful Train in the World

Completely Air-Conditioned Every Car—All the Time

The George Washington is a woman's train. No dust—dirt—cinders. The fresh, tempered atmosphere from the air-conditioning system deals gently with daintiest frocks. That's why women leave "traveling clothes" at home when they take The George Washington. It's a new train . . . a luxurious train—but there is no extra fare!

Lv. Washington	**6:01 P.M.**
Ar. Cincinnati	8:45 A.M.
Ar. Lexington (CST)	8:15 A.M.
Ar. Louisville	10:50 A.M.
Ar. Indianapolis (Big Four Ry.)	10:45 A.M.
Ar. Chicago	3:00 P.M.
Ar. St. Louis	4:45 P.M.

SPECIAL FARES FOR
VOTERS
TO
ANY PLACE
IN THE UNITED STATES
One Fare Plus 1-10 for Round Trip.
Leave October 28, November 5, 6, 7
Return Limit
15 DAYS
Consult Ticket Agent.

J. R. EDMUNDS, Asst. General Passenger Agent
714-14th Street, N. W. Phone National 0748

CHESAPEAKE and OHIO

THE PARROT
"Speaks for Itself"
The Parrot
Victorian charm in a modern setting—large dining rooms — card rooms for our guests—a place for your party.
LUNCHEON
50c—75c—$1.00
DINNER
$1.00 and $1.25
Sensible a la Carte Prices
Daily from 12 Noon Until 8 P. M.
20th and R Sts. N.W.
At Conn. Ave. N.W.
Phone North 8018.

9-pc. Dinner and Luncheon Sets—
Natural color linen—with hand embroidery and cut work. Excellent values.
61x86 Cloth and Eight Napkins $7.50
72x90 Cloth and Eight Napkins $9.00
DULIN & MARTIN
Connecticut Ave. and L

EXHIBITION OF
Foreign and American Scenes
by Hildegarde Hamilton
In the Arts Club of Washington
2017 Eye St. N.W.
10 a. m. to 6 p. m.
TODAY LAST DAY!

Now Open!
CLUB MICHEL
Washington's Leading Nite Club
No. 1 Thomas Circle
Phone NAtional 2930

Mrs K's
1721 K STREET N.W.
NEAR CONN. AVE.—3 BLOCKS FROM WHITE HOUSE
50c LUNCHES and DINNERS $1.00
SUNDAY DINNER. Noon to 8 $1.00
A plentiful variety of good food served in an atmosphere of quiet refinement.
Fresh Vegetables Only.
FRIED CHICKEN
STEAKS • CHOPS
Lowest Prices in the City, everything Considered.

POST WANT ADS PAY

ICE CREAM For Halloween
Fancy Forms
Pumpkins, Witch, Corn, Owl, Apple, Cat, etc.
$3.25 Dozen Assorted
Assorted Fancy Cakes, $.30 Doz.
Halloween Decorated Cakes, $.50 Doz.
Halloween Decorated Mints, $.80 Pound.
Mixed Salted Nuts (no Peanuts), 90c Pound.
Salted Cashew Nuts, 50c Pound.
Large Va. Peanuts (Salted), 25c Pound.
Ginger Bread Squares, 10c Each.
Black and Orange Mints, $.60 Pound.
Pumpkin Pies, Each, $.60.
Stohlman's INC.
Pure—Rich—Delicious . . . fresh made from highest quality ingredients. Delivered promptly packed in Dry Ice. Water Ice if desired.
1254 Wis. Ave. West 0063

Let Us Be Gay!
HALLOWE'EN CELEBRATION
No Increase in Couvert Charge
AL KATZ and His Famous Orchestra
Dinner Dance, $2.00
Starts at 7:30—Includes Dinner, Couvert and Breakfast.
Supper Dance, $1.10
Starts at 10—Includes Couvert and Breakfast.
Monday Evening . . . October 31
FORMAL

Wardman Park Hotel
Reservations . . . Call ALEX, COlumbia 2000

Gude Bros. Co.
—for Halloween Festivities

• Honesty Plant
• Bittersweet
• Japanese Lantern

For the Halloween party and for other festive occasions, we recommend the generous use of the gay and colorful combination of *Honesty Plant, Bittersweet and Japanese Lantern sprigs.* They will last indefinitely. On sale at all four stores.

She will remember so don't YOU forget a bouquet of "MUMS"

MAIN STORE
1212 F St. N.W.
Phone NAt. 4276

Gude's
Gude Bros. Co.

Every Customer Must Be Satisfied

Four Flower Shops
Member Florists' Telegraph Delivery Association

How to Keep Well

By DR. W. A. EVANS

HAVERHILL FEVER.

THERE is a form of arthritis that has all the earmarks of an epidemic disease. It acts very much like acute articular rheumatism, or rheumatic fever, but there are other characteristics that make it certain the disease in question is not the old-fashioned acute rheumatism.

For instance, it is reasonably certain that acute rheumatism is a bacterial disease running a course somewhat similar to that of other acute bacterial diseases, and while it occasionally appears to be catching, prevailing unduly in certain households and in certain other social groups and seemingly passed on from one person to another it does not as a rule meet the requirements of an infective disease. The person afflicted usually appears to catch it from himself. There is a focus of infection, but generally it is somewhere in the body of the person involved. The bacteria seems to launch in this focus, and from time to time to travel out and set up trouble in some joint or the body or in the heart.

The disorder now being considered sweeps over a community like an epidemic of scarlet fever. In the epidemic which prevailed at Haverhill, Mass., and which gave the disease the name Haverhill fever, there was some evidence that the disease was spread by milk. There were nearly 50 cases in that epidemic and milk appeared to be the commodity used in common by those who developed cases of Haverhill fever. The proof that this form of rheumatic fever is so spread is far from conclusive.

In the disease they called Haverhill fever the outstanding symptoms were swelling of one or more joints with pain, tenderness, and heat in the joint; a fairly high range of fever with sour sweating; concentrated, highly acid urine; a skin eruption having pretty much the same appearance in the different cases, and some patches of purpura in the skin. Futhermore, the distribution of the cases in families and in neighborhoods was that of an epidemic disease.

If a physician keeps a close record of several hundred cases of ordinary acute rheumatic fever, he will find some that meet all these specifications. All of them will have one or more swollen, red, tender, and sore joints. All will run fever with the other constitutional symptoms noted. In a few of the cases his records will show that he was able to find some patches of purpura, provided he inspected the skin for them as a matter of routine. Some will have shown some skin eruption.

If the physician is one who has experience in tracing epidemiological relations, some cases will be recorded as having given some proof of infectivity.

This Haverhill fever may be nothing more than acute rheumatic fever behaving as that disease did a century or more ago—rheumatic fever a little off calendar

ACIDITY.

J. K. writes: Will you please send me a list of the foods you consider cause acidity and which should be avoided by those troubled with acidity?

REPLY.

I presume you refer to that form of so-called acidosis in grown people in which there is a reduction of body alkali due to eating foods that are over-rich in acid ash.

Among the foods which are rich in acid ash and are, therefore to be eaten in moderation by such a sufferer are cereals, breads, meats and eggs.

Those foods which tend in the other direction are vegetables and fruits. Milk is about midway

There are other kinds of acidity. Those who are subject to one of these other kinds should avoid fats and greases

THISTLES AND RAGWEED.

J. W. K. writes: A recent news story told how thistles are to be done away with to save the soil, while laws are silent as to killing ragweeds that millions suffer from in the hay fever season. Why not let soil rest until ragweeds are killed off? Every newspaper in the State might become useful by printing your statement touching hay fever, thistles, and ragweeds. Keep on with the arguments for the health of millions.

(Copyright, 1932.)

What Today Means to You

By MARY BLAKE

"SCORPIO."

IF October 28 is your birthday, the best hours for you on this date are from 10:30 a. m. to 11:30 a. m., from 4 p. m. to 5 p. m., and from 7 p. m. to 8 p. m. The danger periods are from 8:30 a. m. to 10 a. m and from 2 p. m. to 3 p. m.

Influences will hold away on October 28 that will tend to bring about a general speeding up of all activities. This day is one on which to remember the old adage that "haste makes waste." Remember that there are other days coming and don't seek to accomplish things with a rush. This seems a good rule to follow in business, social and love affairs. Be on your guard against casual acquaintances made this day.

The child born on this October 28 will have better than the average mentality, but will probably be mentally lazy. He will not take great interest in his school work. In all probability he will develop some child-like hobby and will devote a great deal of time and thought to that. Assuming that such hobby is along some worth-while line, it may well lead him into his life's work.

Born on October 28 you are among those fortunate people who in the course of a lifetime will make a great deal of money. Your wisdom is at its height when it comes to the making of money; unfortunately, you do not know how to spend it. You are much inclined to splurge, to make a big show, and are more than satisfied to have some one pat you on the shoulder and say, "My, what a prince of a fellow!" You are socially ambitious and make it a point at any gathering to meet and be seen with the so-called "best people."

You probably have many friends, for yours is a happy and cheerful disposition. You take life lightly, you don't worry, and if things look bad, and gloomy today you are confident that there will be an upward swing tomorrow. For you, there usually is.

You derive great pleasure from your home, your family and from the few friends that you accept as intimates. No doubt you have one or more hobbies, possibly of an unusual sort. You are a good husband or wife, a kindly parent and an amiable friend and companion.

Successful people born on October 28:

Horace Smith, manufacturer.
Robert Treat Paine, banker and journalist.
Homer D. Martin, artist.
Anna E. Dickinson, lecturer.
Moses Ezekiel, sculptor.
Birge Harrison, artist.

(Copyright, 1932.)

Uncle Sam's Home Hints

BEEF CROQUETTES.
(Department of Agriculture.)

2 cups ground lean cooked beef
1 cup mashed potato
3 tablespoons gravy or stock
1 tablespoon onion juice
1 tablespoon chopped parsley
1 tablespoon butter
Tabasco sauce, as desired
Salt
Pepper
Dry grated sifted bread crumbs
1 egg beaten up with 1 tablespoon water

Fat for deep frying.

Cook the parsley in the butter and mix with the meat, potato, gravy and other seasonings thoroughly. Mold into croquette shapes. Dip into the egg mixture, roll in the bread crumbs and let stand an hour or longer to dry the coating. Heat the fat in a deep vessel to 350 degrees F. or until a cube of bread browns in 40 seconds. Place two or three croquettes at a time in a frying basket and lower slowly into the hot fat for two minutes or until they are a golden brown. Remove the croquettes and drain on a sheet of paper. Serve hot with parsley garnish and tomato sauce.

To make softer croquettes, omit the mashed potato, and either increase the quantity of gravy to three-fourths cup or use three-fourths cup of white sauce. To prepare gravy or white sauce thick enough to act as a binder for a croquette mixture, blend 2 tablespoons flour with 1 tablespoon butter, add three-fourths cup meat stock or milk, and cook in a double boiler, stirring until smooth. Mix the gravy or sauce with the meat and seasonings.

How to Be Beautiful

By ELSIE PIERCE

THIS is the season of the year when women become back-conscious. The summer season has left its mark in "V's" or "U's." The skin is tanned or freckled within these areas. Very often, women who do a lot of swimming and have several bathing suits of different cut, have as many semicircles of suntan in varying shades outlining the various necklines of these suits. And if the evening gown line falls within or below these circles, 'tis a sad sight indeed.

Tan is quite becoming to some, particularly with the white and off white satin gowns. But it must be an even tone of tan. The circles mentioned, must be bleached until all is one blended shade. Likewise if alabaster whiteness is desired, the deeper tones of tan should be bleached more frequently than the rest of the skin.

Mild Bleach First.

It is a grave mistake to be too ambitious and use a very strong bleach to begin with. Start with a mild bleach. Better to use such a preparation more frequently than to use a strong, skin-destroying bleach occasionally. Peroxide and rosewater, half and half, is a good bleach. The buttermilk and cornmeal mask is excellent. And there are any number of others. My freckle bulletin gives many recipes for bleaches that can be made at home and these are equally good for freckles, discolorations, suntan and for face as well as neck, back, shoulders, arms. It is a wise plan to treat the back once or twice a week to a complete treatment, such as you would give your face, cleansing it, bleaching, then nourishing and last toning with a good skin tonic and ice rub.

Blackheads and Eruptions.

Very often there is excessive oiliness centered locally at the back between the shoulder blades and down toward the waist. Excessive perspiration too. Dresses and blouses are ruined. Blackheads and eruptions form. No matter how beautiful a woman's complexion, if a low-cut evening gown reveals a mass of blackheads or pimples on her back, the picture lacks loveliness.

Friction.

The best treatment for all these conditions is friction to stimulate the circulation. Use a long handled bath brush and get at the entire back. Or ask mother or sister to do the scrubbing act for you. Then rinse thoroughly. Then let the shower or spray play on your back, first warm, then gradually colder. Then rub shoe-shine fashion with a large, fluffy turkish towel. Twice a week follow with a little warm olive oil and squeeze out any blackheads that seem to yield easily. Dry. Pat with alcohol or skin tonic to close the pores. Over the eruptions use a good acne cream or lotion. And, of course, be sure that your diet is right, elimination regular, water intake plentiful. When you make-up your face for evening, use the same powder base on the neck (preferably a finishing lotion) and pat and smooth over entire back.

(Copyright, 1932.)

TODAY—at 3:30
Debutante Fashion Show
Fashions for the Football Week-End
Modeled by
Ethel Mae Taylor
Helen Fortescue
Helen Tewksbury
Atlee Wirgman
Dorothy Porter
Ann Fang
Betty Glassford
Going to the game—at the game—after the game!
These prominent society girls picked out the costumes they would wear, and will model them today!
Little Theatre
Seventh Floor
THE NEW Jelleff's
1216-1220 F STREET

$30 CASH Allowance For Your Old Worn Out Suite at
Peerless
2 BUSY STORES
827-9 SEVENTH ST. N. W.
Branch—1213 Good Hope Road S.E.

Union Trust Company
South-West Corner 15th and H Streets North-West
Interest Paid on Checking and Savings Accounts
ORD PRESTON, President

Interpreting the Mode

By DARE

WHAT do you think of the new hats, then? Why, you are entitled to an opinion as well as I, my dear. And are you wearing them, and do you like them?

Personally, I do, really. And I am delighted to see chic hats coming back into style, hats of real elegance, such as I always seem to think a lovely lady's hat should be.

Feathers and velvet ribbon are perhaps the most popular trimming for the winter. Grebe feathers are soft and flattering, and a Parisian modiste has an adorable little toque trimmed with a flat bow of white grebe edged in brown—and the bow is repeated in a chic little muff. And this toque, my dear, is pork pie to the limit—and must be worn squarely on the forehead, resting on the eyebrows!

* * * *

Mister Turtle costs 10 to 20 cents to make, takes an hour, and is more fun than a barrel of monkeys! He's a toy and a pillow for the nursery, or a door stop for his den or studio, and oh, just everything. You can make all the Mister Turtles you want after you have sent a stamped, self-addressed envelope to the Dare Department of The Washington Post for this week's illustrated leaflet which tells you how to make him. And will you be glad of this idea for Christmas gifts for the kiddies! And is it a positive inspiration for the man-who-has-everything that you must remember—he hasn't a Mister Turtle, I'll tell you! Hurry!

* * * *

Varnished satin now! Yes, actually varnished to a mirror-like surface, and worn as a short jacket to make an evening tailleur out of a dinner dress for fall and winter. Fitting as snugly as an old-fashioned basque, my dear, for basque it is save for the additional long, pointed ends in front which cross and swath the waist and tie in the center back.

* * * *

Has it occurred to you that the wider upper arm sleeve in the winter coats is there for a reason? Yes, the reason is to accommodate the new puffed sleeves, for if you have even one in your wardrobe, trouble begins when you put on your coat!

And the tunic dress for both morning and afternoon wear is here to stay, my dear. Its becomingness to certain figures is simply undeniable.

* * * *

And now full-length woolen evening coats! Good tailoring is at its height in this type of coat, and newness is certainly its forte—though a well-tailored, semifitting woolen coat on princess lines, as these are, were seen a few centuries ago, we do admit.

And if silhouettes are severe and lines seem simple it does not imply a lack of elegance, because materials are marvelously beautiful!

* * * *

Have I room to thank you all for your letters? All are welcome!

* * * *

Au revoir.

(Copyright, 1932.)

Culbertson on Bridge

By ELY CULBERTSON

481.

CREATING A SITUATION.

FREAK hands are very rare things, and the average player is generally at a loss as to the proper way to bid them. Sometimes, however, the opportunity comes up to indulge in some very nice bidding, which will trap the opponents into making a bad Double and enable Declarer to score the maximum number of points on the hand.

Mr. Sherman Stearns sat North in the following hand, and his clever bidding enabled him to eventually play a contract of four hearts, doubled and redoubled. In the play six were made, although another Opening lead would have held him to four.

East—Dealer.
North-South vulnerable.

Mr. Sherman Stearns.

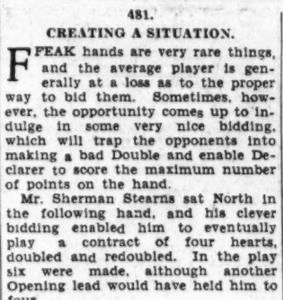

The Bidding:

South	West	North	East
Pass	1♠(1)	Dbl.(2)	Redbl.(3)
Pass	Pass	2♡(4)	2♠(5)
Pass	Pass	3♡(6)	3♠(7)
Pass	Pass(8)	4♡(9)	Pass
Pass	Dbl.(10)	Redbl.(11)	Pass
Pass	Pass(12)		

(Figures after bids in table refer to numbered explanatory paragraphs.)

1—A shaded suit—but the hand contains 2½ honor-tricks and partner may have been passing a fairly good hand.
2—First step in the campaign of deception.
3—Justified by the support in spades and by the fact that he has already passed.
4—Feeling certain that East and West will continue bidding.
5—Three clubs might have been better here, as the Redouble had probably shown support for spades.
6—A rather dangerous bid, as all may conceivably pass.
7—East obliges.
8—West might have disconcerted North at this point if he had decided to bid four spades. However, he has opened the bidding with the intention of trying for a part-score, and is still determined not to take a set if he can avoid it.
9—North finally makes the bid he has been planning during the whole game.
10—Unquestionably a very poor Double, but West feels that South must hold a bust and, with West's strong hand, that the contract can be defeated.
11—Also a little unsafe, as the opponents may very well have a game in spades. A good gamble, however, and one which earned great rewards.
12—Feeling that North is trying to drive him back to four spades.

In the play the spade King was opened and Mr. Stearns discarded two diamonds on the Ace and Queen. After taking the heart finesse he claimed every trick but one, conceding the Ace of diamonds. The hand can not be defeated by any defense, but a club Opening would hold it to four, as the Declarer would not be able to get in the Dummy to take his diamond discards or to take the heart finesse.

The hand is an interesting example of applied psychology, and probably North would not have dared to attempt these tactics if he had not known the general make-up of his opponents' hands.

TOMORROW'S HAND.

The bidding and play of the hand printed below will be discussed tomorrow:

North—Dealer.
Both sides vulnerable.

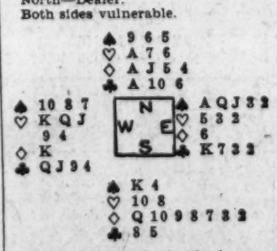

Study the hand, decide how you would bid and play it, and then compare the results you obtain with those shown in tomorrow's article.

(Copyright, 1932.)

Anna Baker Fenner
CULBERTSON ASSOCIATE
EXPERT BRIDGE
LECTURER AND TEACHER
Recently Associated With Woodward & Lothrop
Private Lessons and Class Instructions by Appointment
Phone Columbia 4459 or Cleve. 4386

Fifth Avenue Fashions

THE beauty of this exquisitely lovely model is that it can be carried out in contrasts of fabrics, also contrasts in color, and dull and shiny surfaces of materials may be worked to advantage.

The original used exclusive black half-shiny crinkly crepe satin with the reverse side which appears like a dull crinkly crepe silk.

Another delightful scheme is black rough crepe silk with black cire satin crepe.

Tomato-red rough crepe with black crepe bodice section and sleeve buttons is young and smart.

Style No. 3249 is designed for sizes 14, 16, 18, 20 years, 36, 38 and 40 inches bust

Size 16 requires 3⅞ yards 39-inch. Price of pattern, 15 cents.

Our Fall and Winter Fashion Magazine contains the most attractive selection of new patterns for women and children; a three-lesson beauty course, fashion hints and also Christmas gift suggestions that you can make and stretch your Christmas budget. Price, 10 cents a copy.

Address Fashion Department, The Washington Post, Fifth avenue and Twenty-third street, New York City

No. 3249. Size.....

.....
Name.

.....
Street Address.

.....
City. State.

FIND THE HOUSE THAT IS THE SIZE OF YOURS . . . THEN SEE . . .

what GAS HEAT costs

Here are actual Washington houses and their actual full-year gas bills for heating. Find the house that is about the size of your own, and you'll have an approximate idea of what gas heat costs. Then call your heating contractor or DIstrict 8500—and find out exactly what gas would cost in your own home.

Remember—modern automatic gas heating plants can be had for as little as $185. Only a small down payment is needed to put one in your home, and you have 36 months to pay the balance—or a little more than $1 a week. Act now, and you'll be all ready to enjoy a comfortable, healthful, carefree winter.

WASHINGTON GAS LIGHT COMPANY
411 Tenth Street N. W. DIstrict 8500

GEORGETOWN GAS LIGHT COMPANY
1339 Wisconsin Avenue N. W. WEst 0615

MODERNIZE with Gas

J. J. O'Connor
606 Emerson Street N. W.
Heating Season—$82.38

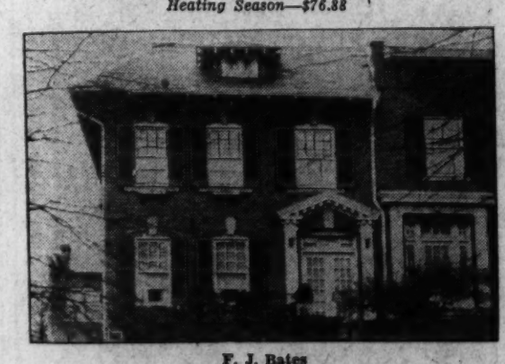
Theresa & Grace Thompson
1736 Webster St. N. W.
Heating Season—$112.49

Mrs. J. H. Nicholson
627 Farragut St, N. W.
Heating Season—$76.88

F. J. Bates
1649 Harvard Street N. W.
Heating Season—$128.18

Mr. Frank J. Wagoner
2323 3rd Street N. E.
Heating Season—$62.66

THE ONCE OVER

By H. I. PHILLIPS

AUTUMNAL ANTICLIMAXES.

I.

THE wooded hills are all ablaze
With hues that dazzle and delight—
Each tree is like a tongue of flame—
Each branch a mass of color bright;
This is the season of the year
When nature gives her finest show—
Why must we fret at such a time
About the way elections go?

II.

Each mountain is a crimson splash
With daubs of yellow here and there;
Bandana-like is every slope
As golden autumn fills the air.
The country's like a gypsy bride,
Her cheeks aglow with crimson wine—
And were those campaign speakers squelched
The autumn would be very fine.

III.

The brook's reflections are a mass
Of colors that amaze the eye;
Each pool a glass of wizardry
To catch the autumn passing by;
There is a beauty in the land
That moves the people like a prayer,
Or would, but for the fact there are
So many politicians there!

IV.

The open fields are all aglow,
The golf links never seemed so grand,
Each dooryard breathes a litany
That any one can understand;
Each hill, each valley and each lane
Is brilliant with a master's touch—
Comparatively, Herb and Frank
Are (strictly speaking) nothing much!

V.

Ten billion leaves, and maybe more
(Some day I'll count 'em, one by one),
Go waltzing, skipping, 'cross the field
As in a carnival of fun;
There is such beauty all about,
From distant peak to farmyard gate,
I'm strangely cold when gazing at
A presidential candidate!

THIS HUSTLING CAMPAIGN.

AL SMITH, in a 10,000-word Newark speech for the Democratic party, mentioned Roosevelt and Garner only in the last three words of his final sentence. That's what we call a refusal to be rushed.

AS THE HAPPY WARRIOR MIGHT SAY.

I'm for Frank and John—
With their aims I've reckoned—
And I'll boost 'em both—
In the last split second!

CHEERING NEWS.

Mister, could you spare a feller a dime?

What for?

So I could go to a picture house and listen to a news reel speaker tell me the slump is over.

SO THIS IS BRAINWORK.

The slowest thinking seems to be done at great universities. Consider the situation with regard to football this season. The bowls and stadia are less than half filled at the better games, yet the athletic managements continue to charge $4 or more per seat, keeping out thousands who would attend for a more reasonable charge.

And then there's the refreshment stand angle. With from 20,000 to 40,000 fans trying to get a sandwich and cup of coffee between the halves, our major colleges limit the equipment to one or two Boy Scout tents!

(Copyright, 1932.)

Daily Cross-Word Puzzle

ACROSS.

1 A fruit
5 Tailless monkey
8 To border
12 Spindle on which wheel revolves
13 To water
15 A solemn observance
16 Reflected
17 Vehicles on runners
19 Observed
20 Always (contraction)
21 Garment for head and neck
23 Chills
27 Groan softly
28 Sky-blue
29 Go
32 One who eats according to hygienic rules
33 Deputy
34 Gelid
35 Small body of water
36 Solid tapering body
37 Perch
40 Assumed part
42 Live in idleness
44 Artificer who cuts gems
48 Enthusiasm
49 Exhibit a play of colors
50 Ages
51 Place where votes are cast
52 Unite by stitches
53 Joint of leg

DOWN.

1 Analyze grammatically
2 Banish
3 Change
4 Shepherd's pipe
5 Endeavor
6 Place of confinement
7 Missed one's aim
8 Tortured
9 Any tribunal
10 Indian of tribe now in Colorado
11 Spread for drying
14 Wrath
18 Brief
22 Edible grain
24 To sunder
25 Prior to
26 Weight of India
27 West African baboon
28 Troubled
29 Dibble
30 Personality
31 Writing instrument
32 Put on
34 Constrain
36 Group having common characteristics
37 Lawmaker
38 Silly
39 Taut
41 Scripture canticle
43 Be full of fumes
44 Cut off
45 Prefix: "away"
46 Confederate
47 An evergreen

YESTERDAY'S ANSWER.

(Copyright, 1932.)

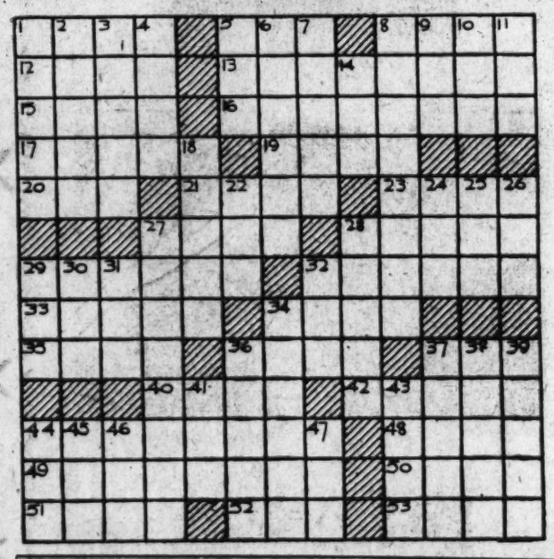

DICK TRACY—The Iron Man

FLEEING FROM THE "BAKERY", DAN MUCELLI AND HIS GANG TAKE JUNIOR TO A SECRET HIDE-AWAY IN ANOTHER PART OF TOWN.
THAT CHLOROFORM PUT THE BRAT OUT BUT HE'LL COME AROUND SOON. THE LITTLE PUP! SO HE TRIED TO DOUBLE-CROSS US, EH?
JAKE, WHAT ABOUT THE DETECTIVE-DID WE GIVE HIM THE SLIP?
OH SURE, BOSS-HE'LL NEVER FIND US HERE. WHAT ARE YOU GOING TO DO WITH THE KID?
WHAT AM I GOING TO DO WITH HIM? WHY, I'M GOING TO LEARN HIM AND THAT GUY TRACY TO KEEP THEIR NOSES OUT OF MUCELLI'S BUSINESS-THAT'S ALL.
LIGHT A FIRE IN THAT FORGE AND PUT THE BRANDING IRONS IN IT, JAKE. HEAT 'EM WHITE HOT-AND THEN CALL ME-UNDERSTAND?
O. K.

Baby Mine

MINUTE MOVIES

(All rights protected by the George Matthew Adams Service. Trade Mark Registered U. S. Patent Office.)

By Ed Wheelan

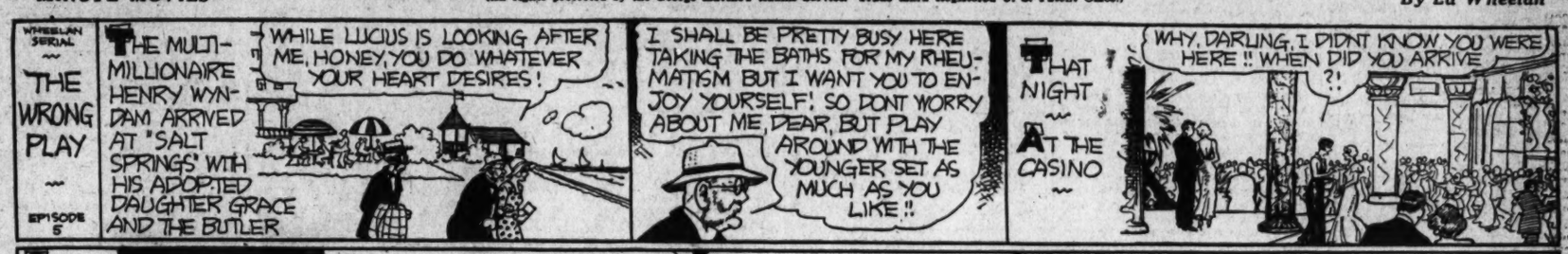
WHEELAN SERIAL
THE WRONG PLAY
EPISODE 5
THE MULTI-MILLIONAIRE HENRY WYNDAM ARRIVED AT "SALT SPRINGS" WITH HIS ADOPTED DAUGHTER GRACE AND THE BUTLER
WHILE LUCIUS IS LOOKING AFTER ME, HONEY, YOU DO WHATEVER YOUR HEART DESIRES!
I SHALL BE PRETTY BUSY HERE TAKING THE BATHS FOR MY RHEUMATISM BUT I WANT YOU TO ENJOY YOURSELF! SO DONT WORRY ABOUT ME, DEAR, BUT PLAY AROUND WITH THE YOUNGER SET AS MUCH AS YOU LIKE!!
THAT NIGHT AT THE CASINO
WHY, DARLING, I DIDNT KNOW YOU WERE HERE!! WHEN DID YOU ARRIVE ?!

THE GUMPS

Follow the Gumps in the Colored Comic Section of The Sunday Post

To the Bob O' Link Country Club or Bust

JANET GREY, A FORMER SCHOOLMATE OF GRACE'S
LOTTA TALENT
GRACE, WHO DO YOU SUPPOSE IS HERE?!! TOM FOWLER, THE STAR FOOTBALL PLAYER OF ASHTON COLLEGE!! HE'S SOME SHEIK, BELIEVE ME! ALL THE GIRLS ARE CRAZY ABOUT HIM!
WELL, HE WOULDN'T INTEREST ME, JANET! I'M LOYAL TO BENTLEY COLLEGE BECAUSE OF "DADDY"!! ASHTON IS OUR DEADLY RIVAL!!
WELL, JUST THE SAME I THINK YOU'LL LIKE HIM! HE'S RATHER FASCINATING. THEY SAY HE IS A RECKLESS GAMBLER, TOO!! WHEN HE COMES IN TO-NIGHT, I'M GOING TO INTRODUCE YOU TO HIM!!
MORE TO-MORROW!!

GASOLINE ALLEY

Don't miss this feature in colors in The Sunday Post.

Hear Ye! Hear Ye!

TRACKED THAT WHITE WASH ALL OVER THOSE ORIENTAL RUGS-THE HOUSE IS FULL OF IT-IT'LL NEVER COME OUT-WHAT A FINE PRESIDENT YOU WOULD HAVE MADE-YOU ARE THE MOST STUPID MAN I EVER MET IN MY LIFE-
MY MOTHER WARNED ME-BUT I WOULDN'T LISTEN-WHAT A GOOSE I WAS-I HAD TO MARRY YOU AND LIVE ALL OF THESE YEARS WITH YOU TO FIND OUT HOW STUPID YOU REALLY ARE-
OH-I DON'T KNOW-YOU SHOULD HAVE KNOWN WHAT A STUPID ASS I WAS-WHEN I ASKED YOU TO MARRY ME
SIDNEY SMITH

THE HEARING BEFORE THE JUVENILE COURT IS STILL ON AND WITNESSES ARE BEING EXAMINED. THE FATE OF SPUD HANGS IN THE BALANCE.

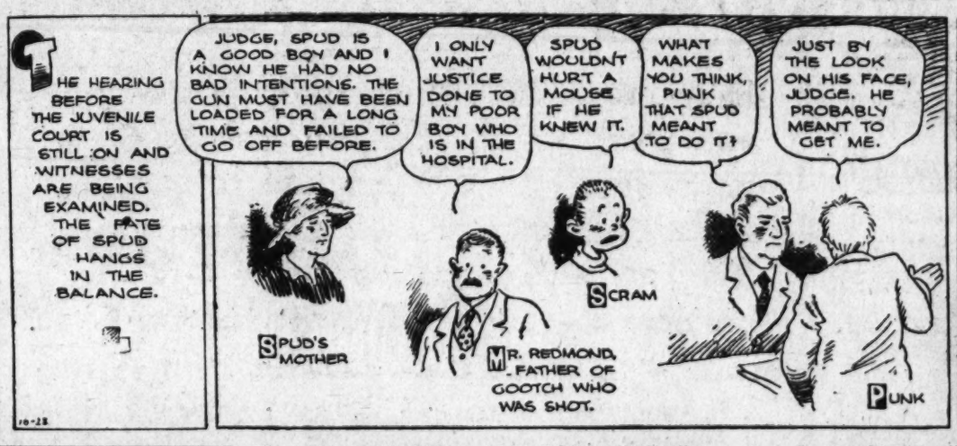
JUDGE, SPUD IS A GOOD BOY AND I KNOW HE HAD NO BAD INTENTIONS. THE GUN MUST HAVE BEEN LOADED FOR A LONG TIME AND FAILED TO GO OFF BEFORE.
I ONLY WANT JUSTICE DONE TO MY POOR BOY WHO IS IN THE HOSPITAL.
SPUD WOULDN'T HURT A MOUSE IF HE KNEW IT.
WHAT MAKES YOU THINK, PUNK THAT SPUD MEANT TO DO IT?
JUST BY THE LOOK ON HIS FACE, JUDGE. HE PROBABLY MEANT TO GET ME.
SPUD'S MOTHER
SCRAM
MR. REDMOND, FATHER OF GOOTCH WHO WAS SHOT.
PUNK

WINNIE WINKLE, THE BREADWINNER

See the Winkle Family in colors in The Sunday Post.

Basket Parties Welcome

GOSH, THERE'S A DESK, PILED UP WITH OLD PAPERS THAT SHOULD BE THROWN OUT!! NOW WHERE IS MY DAD-HE SHOULD DO THAT!!
FAWTHAW, ALL THOSE OLD PAPERS ON THAT DESK SHOULD BE THROWN OUT!! YOU SHOULDN'T LEAVE THEM LYING AROUND LIKE THAT!!
OH YEAH? I'M TH' VICE-PRESIDENT HERE AN' THAT AIN'T MY KIND OF WORK
BUT IT TAKES A MAN OF INTELLIGENCE AND JUDGMENT TO FILE THOSE PAPERS, FAWTHAW! EVERYBODY COULDN'T DO IT!
WELL, THAT'S DIFFERENT!! NOW, WHERE DO Y' WANT THESE PAPERS FILED?
RIGHT IN THERE!
HUH?
OCT. 28
BRANNER

DAILY RADIO PROGRAMS

FRIDAY, OCTOBER 28.

WRC—National Broadcasting Co.
(316 Meters, 950 Kilocycles.)

6:45 a. m.—Exercises.
8:00 a. m.—Pie Plant Pete.
8:15 a. m.—Morning Varieties.
8:30 a. m.—Cheerio.
9:00 a. m.—Northeastern Ohio High School Orchestra.
9:30 a. m.—Flying Fingers.
9:45 a. m.—Banjoleers.
10:00 a. m.—Melodie.
10:15 a. m.—Breen and De Rose.
10:30 a. m.—Strolling Fiddler.
10:45 a. m.—Betty Crocker.
11:00 a. m.—N. B. C. Music Appreciation Hour. Direction Walter Damrosch.
12:00 (noon)—"Let's Go to Market," by Wilna Rice.
12:15 p. m.—On Wings of Song.
12:30 p. m.—Correct Time.
12:31 p. m.—National Farm and Home Hour.
1:30 p. m.—Palais d'Or Orchestra.
2:00 p. m.—"Magic of Speech," by Vida Sutton.
2:30 p. m.—Three Shades of Blue
2:45 p. m.—American Public Health Association Talk.
3:00 p. m.—Echoes of Erin.
3:15 p. m.—Republican National Committee Address.
3:30 p. m.—Woman's Radio Review.
4:00 p. m.—The Wards. Sunshine Variety Entertainers.
4:15 p. m.—Rice String Quartet.
4:45 p. m.—Lady Next Door.
5:00 p. m.—Maurice Sherman's Orchestra.
5:15 p. m.—Aunt Sue and Polly.
5:30 p. m.—Flying Family.
5:45 p. m.—Manhattan Program.
6:00 p. m.—Waldorf Astoria Orchestra.
6:15 p. m.—Colonial Weather Forecast.
6:16 p. m.—Waldorf Astoria Orchestra.
6:30 p. m.—Auth's Ensemble.
6:45 p. m.—The Wilkins Quartet-Hour: Marguerite Cromwell, soprano.

WILKINS COFFEE PROGRAM
MARGUERITE CROMWELL
Rudolph Schramm & His Music
(EVERY MON WED FRI.)

7:00 p. m.—Amos 'n' Andy.
7:15 p. m.—Wakefield Songbirds.
7:30 p. m.—Jones and Hare.
7:45 p. m.—Goldbergs.
8:00 p. m.—Cities Service Orchestra, Cavaliers, Jessica Dragonette, soprano.
8:30 p. m.—Address by President Herbert Hoover, from Indianapolis.
9:30 p. m.—Pond's Dance Orchestra.
10:00 p. m.—Republican National Committee Program. Address by Senator Charles L. McNary, of Oregon.
10:30 p. m.—Elgin Adventurers' Club, featuring Floyd Gibbons.
10:45 p. m.—Lanny Ross, tenor.
11:00 p. m.—Last-Minute News.
11:02 p. m.—Al Katz, from Wardman Park.
11:30 p. m.—George Olsen's Orchestra.
12:00 (midnight)—Cotton Club Orchestra.
12:30-1:00 a. m.—Joe Furst's Orchestra.

WJSV—Columbia Broadcasting System.
(265.4 Meters, 1,460 Kilocycles.)

7:00 a. m.—Elder Michaux's Radio Revival.
8:00 a. m.—Salon Musicale.
8:30 a. m.—Rhythm Kings.
8:45 a. m.—News Flashes.
9:00 a. m.—Reis and Dunn.
9:15 a. m.—Morning Moods.
9:30 a. m.—Tony Wons.
9:45 a. m.—Merry Makers.
10:00 a. m.—American Health Association.
10:15 a. m.—Frank Crumit and Julia Sanderson.
10:45 a. m.—Melody Parade.
11:00 a. m.—Magic Piano Twins.
11:15 a. m.—Juvenile Education by Radio Concerts. "Music Appreciation and Participation," Mrs. Vincent Astor.
11:30 a. m.—Round-the-World Cooking School.
11:45 a. m.—Ben Alley, tenor.
12:00 (noon)—Buddy Harrod Orchestra.
12:15 p. m.—H. B. Derr.
12:30 p. m.—Revue.
12:45 p. m.—Dr. Charles R. Mann, director of the American Council on Education, "Specifications for Life Work."
1:00 p. m.—George Hall Orchestra.
1:15 p. m.—"The Big Broadcast."
1:30 p. m.—Atlantic City Musicale.
2:00 p. m.—American School of the Air.
2:30 p. m.—Philadelphia Symphony Orchestra, Leopold Stokowski, conductor; Oscar Shumsky, violinist, guest star.
4:00 p. m.—Grab Bag.
4:15 p. m.—Czechoslovakian Republic Anniversary Program.
4:30 p. m.—U. S. Army Band.
5:00 p. m.—News of Today and Yesterday.
5:15 p. m.—John Kelvin.
5:30 p. m.—Skippy.
5:45 p. m.—Lone Wolf Tribe.
6:00 p. m.—Irene Beasley.
6:20 p. m.—Harold Stern Orchestra.
6:30 p. m.—Eddie Dooley's Football Dope.
6:45 p. m.—Howard Lanin's Orchestra.
7:00 p. m.—Myrt and Marge.
7:15 p. m.—News Dispatches.
7:30 p. m.—Three X Sisters.
7:45 p. m.—Address Under Auspices Republican National Committee.
8:00 p. m.—Edwin C. Hill.
8:15 p. m.—Singin' Sam.
8:30 p. m.—March of Time.
9:00 p. m.—All-America Football Show.
9:30 p. m.—To the Ladies.
10:00 p. m.—Music That Satisfies. (The Street Singer and Nat Shilkret's Orchestra.)
10:15 p. m.—Easy Aces.
10:30 p. m.—Elizabeth Barthell, songs.
10:45 p. m.—Globe Trotter.
11:00 p. m.—Howard Barlow Symphony Orchestra.
11:30 p. m.—Guy Lombardo's Canadians.
12:00 (midnight)—Ozzie Nelson Orchestra.
12:30 a. m.—Bernie Cummins Orchestra.
12:45 a. m.—Hal Kemp Orchestra.

WMAL—Washington Radio Forum.
(478.9 Meters, 630 Kilocycles.)

8:00 a. m.—Rialto Reveille.
8:15 a. m.—Morning Devotions. Chevy Chase Baptist Church, Rev. E. O. Clark, pastor.
8:30 a. m.—Johnny Salb.
8:45 a. m.—Broadway Echoes.
9:00 a. m.—Opening the Morning's Mail.
9:30 a. m.—WMAL Salon Orchestra.
10:00 a. m.—Nell Lewis Stafford.
10:15 a. m.—Morning Serenaders.
10:45 a. m.—School of Cookery.
11:00 a. m.—Among the Women of Washington, Mrs. E. K. Peeples.
11:15 a. m.—James E. Lee, tenor.
11:30 p. m.—Cuban Masqueraders.
12:00 (noon)—Noonday Organ Recital.
12:30 p. m.—WMAL Salon Orchestra.
1:00 p. m.—Lotus Orchestra.
1:45 p. m.—Myra Marshall, soprano.
2:00 p. m.—Frank Young, pianist.
2:15 p. m.—Ariene Wolf, whistler.
2:30 p. m.—Cafe Accordionist.
2:45 p. m.—WMAL Matinee Artists.
3:00 p. m.—WMAL Salon Orchestra.
3:45 p. m.—Louise McNerney, pianist.
4:00 p. m.—Nan Murray Dausherty, soprano, and Carrol B. Wagner, pianist.
4:15 p. m.—Afternoon Frolickers.
4:45 p. m.—Carolyn Schoenthal, soprano.
5:00 p. m.—Weatherman.
5:10 p. m.—In a Song Shop.
5:30 p. m.—The Troubadour.
5:45 p. m.—News Flashes.
6:00 p. m.—Les Colvin Orchestra.
6:30 p. m.—Robert Ruckman, pianist.
6:45 p. m.—Evening Melodies.
7:00 p. m.—Rhythmic Serenaders.
7:15 p. m.—Washington Orchestra.
8:00 p. m.—Eugene L. Dahl, tenor.
8:15 p. m.—Katherine Floeckher Cullen, pianist.
8:30 p. m.—WMAL Salon Orchestra.
9:00 p. m.—Rawley C. Hawley, barytone, with Margaret Bowie Grant, pianist.
9:15 p. m.—Robert Ruckman, organist.
10:00 p. m.—The Postilion, late news from The Washington Post.

EVERY NIGHT
at 10 P. M.
LATEST NEWS
From
The Washington Post

10:15 p. m.—Lotus Orchestra.
10:45 p. m.—Les Colvin Orchestra.
11:30 p. m.—Club Prudhom Orchestra.

WOL—American Broadcasting Co.
(229 Meters, 1,310 Kilocycles.)

7:00 a. m.—Musical Clock.
8:30 a. m.—Revelers' Quartet.
10:15 a. m.—Aces of the Accordion.
10:30 a. m.—Light Concert Gems.
11:00 a. m.—Beauty Hints.
11:10 a. m.—National Hawaiians.
11:30 a. m.—Along Theater Row.
12:00 (noon)—Costumers.
12:30 p. m.—Luncheon Concert.
2:00 p. m.—WOL Cooking School.
4:00 p. m.—Character Builders.
4:05 p. m.—Variety Hour.
4:30 p. m.—American Public Health Association.
4:45 p. m.—Salon Musicale.
5:00 p. m.—Something for Every One.
5:30 p. m.—Eugene L. Dahl, tenor.
5:45 p. m.—Freddie and Joe, harmonies.
6:00 p. m.—Adventure Club.
6:15 p. m.—Margaret Gilligan.
6:30 p. m.—Question and Answer Man.
6:45 p. m.—"Vigilant."
7:00 p. m.—Dinner Concert.
7:20 p. m.—Front Page News.
7:30 p. m.—Sports.
7:45 p. m.—Senators.
7:55 p. m.—George Washington vs. Iowa Football Game.

Eckington Players Meet 7:30 Tomorrow Night

The Eckington Community Players, directed by Frank E. Jamison, will meet for the consideration of plays for the coming season and the reception of new members tomorrow night at 7:30 o'clock in the Langley Auditorium, at First and T streets northeast.

Two plays already tentatively chosen for production in the near future are Booth Tarkington's "The Trysting Place" and C. F. Bantif's "A Rose of Memory." The group also expects to enter a play in the 1933 one-act play tournament of the District of Columbia, to be conducted by the community center department.

Today's Happenings

Luncheon—Phi Delta Phi, University Club, 1 p. m.

Luncheon—Round Table, University Club, 12:30 p. m.

Meeting—Bicentennial Chapter, American War Mothers, Hamilton, 8 p. m.

Meeting—Capital Kiwanis District Club, Mayflower, 9 a. m.

Meeting—Association of Water Line Accounting Officers, Mayflower, all day.

Meeting—Oyster Growers and Dealers Association, Willard, 9 a. m.

Meeting—Daughters of American Colonists, Willard, 2 p. m.

Card Party—National League of Republican Women, Willard, 2 p. m.

Dance — Interfraternity Council, George Washington University, Willard, 10 p. m.

Meeting—Federation of Civic Associations, District Building, 8 p. m.

Langley Center Meeting Tonight.

For the benefit of those interested in learning how to conduct a business meeting and how to speak in public, the public-speaking and parliamentary law group will meet this evening at 7:30 o'clock at the Langley Community Center at First and T streets northeast.

Radio Dial Flashes

By ROBERT D. HEINL

PRESIDENT HOOVER'S address in Indianapolis will be heard by voters all over the country through a Nation-wide network (WRC, 8:30 p. m.).

Oscar Shumsky, 15-year-old violin genius, will be the soloist featured with Leopold Stokowski and the Philadelphia Orchestra during the broadcast direct from the Academy of Music in Philadelphia (WJSV, 2:30-4 p. m.). Playing the world premiere of his own cadenza to the Brahms "Violin Concerto in D," Shumsky will have the distinction of being the youngest soloist to be engaged with the Philadelphia Orchestra. Stokowski has selected the prelude to Wagner's "Lohengrin," Tschaikowsky's "Symphony No. 5 in E Minor" and another premiere, "Three Units," the most recent work of Ernest Berronokst, young American composer.

His excellency, Dr. Ferdinand Veverka, Envoy Extraordinary and Minister Plenipotentiary from Czechoslovakia to the United States, will speak over WJSV and a national network at 4:15 o'clock this afternoon in commemoration of the fifteenth anniversary of his country's independence.

Ted di Corsia as President Hoover and William Adams in the role of Gov. Roosevelt will engage in a debate over controversial campaign issues during the "March of Time" (WJSV, 8:30 p. m.).

IF you think you have tuned in a riot when turning to WJSV at 7 o'clock these mornings, it is Elder Michaux, colored evangelist, warming up. In the old days, Michaux used to put on a pretty good show, but the present series is too obviously a staged performance—too long drawn out and much too noisy.

Leo O'Rourke, Irish tenor, absent from the microphone for about a year, will return to the air today (WRC, 12:15 p. m.) during "On Wings of Song."

The concert which the Northeastern Ohio District High School Orchestra will present before the 15,000 school teachers assembled in Cleveland for their annual convention will be on WRC at 9 o'clock this morning.

REMINDER: Turn your dial to Station WMAL for "The Postilion"—latest news gathered by The Washington Post. Every night at 10 o'clock.

BAND CONCERTS.

U. S. MARINE BAND ORCHESTRA.
Marine Barracks, 8 P. M.

March, "Los Conquistadores".....Drumm
Overture, "Salvatore Rosa".....Gomes
Flute solo, "Concertino for Flute and Orchestra".....Chaminade
Musician Luis Guzman.
Excerpts from "Land of Smiles".....Lehar
(a) "Jonada," Chilean.....Allende
(b) "Yaqui Dance," Mexican.
Rave Angelique (Kamenoi Ostrow).
Variations on "Yankee Doodle".....Rubinstein
Opus 90, No. 8.....Rubenstein
Marines' hymn. "The Halls of Montezuma"
"The Star-Spangled Banner."

12 EXPERT RADIO MEN $1
ALWAYS READY
STAR RADIO Co.
409 11TH ST. DISTRICT 4700

WE REPAIR ANY $ RADIO 1
TUBES-PARTS-EXTRA
STAR RADIO Co.
409 11TH ST. DISTRICT 4700

Thomson Center Meets Tonight.

The Friday evening social dances for adults will begin for the season this evening at Thomson Community Center, Twelfth and L streets northwest, from 9 to 11 o'clock. The first Friday of each month will feature a social party with orchestra music and refreshments, with an admission fee of 25 cents.

KIDDIES!
Tune in WRC Sunday Morning at 8:45 A. M.
EUNICE & HER DAD
Will Read The Washington Post "Funnies"
PRIZES

DUMPING OF STEEL DENIED AT HEARING

Importers in Countercharge Saying U. S. Sells for Less in Europe.

(Associated Press.)

Importers yesterday told customs officials they had not been bringing steel into the United States and selling it for less than in the country where it was manufactured.

Furthermore, they said domestic producers who made charges to that effect at a hearing last week either intentionally were trying to be misleading or were uninformed as to the facts. George E. Dix, of the Steel Union Co., of New York, a branch of the Vereingte Stahlwerk of Germany, was one of the importers who testified to that effect.

Dix said the domestic producers' hands were not clean, that American industry "dumped" its excess steel abroad at prices lower than those received at home. In some instances, he said, the foreign price on American steel is $10 a ton less than in the United States.

"Fraud Bonds" Protested.

Importers also said that when they brought steel channels and wire netting in from Germany, they had to put up "fraud bonds" instead of "anti-dumping" bonds. This, they continued, was done to "put the importer out of business."

They said New York officials had informed them that within a few days they would have to supply bonds requiring security to 150 per cent of the value of the imports. Bonding companies, the importers asserted, have declined to write such bonds except on the cash or Government bond security.

Suspicions Are Rife.

B. Hoeragen of the Seamless Tube and Steel Company, of New York, was another witness for the importers. He said importers today are in the same position as were persons suspected of witchcraft in early colonial times.

Then, he said, a suspicion of having "an evil eye" would bring arrest on allegations of witchcraft. Today, he contended, any one of 50 customs appraisers could file a charge of suspected dumping against any commodity that would require the posting of a bond large enough to "ruin" the business of the importer.

H. M. Wallace, of New York, counsel for the importers, said the bond New York customs officials intend to ask is not legal or just.

"It is designed to put the importer out of business," he said.

Brown and Burke Delay Police Conduct Parley

Unexpected press of current business yesterday caused postponement of a scheduled conference between Superintendent of Police Ernest W. Brown and Inspector Frank S. W. Burke, chief of the Detective Bureau, at which it had been planned to discuss a program of operations mapped out by the detective chief.

The discussion will be held today, Inspector Brown said last night. Welding of the Crime Prevention Bureau into the Detective Bureau is expected to form one of the major subjects of the conference.

Crusader Says Dry Law Costs D. C. $8,000,000

Prohibition has cost the people of the District of Columbia at least $8,000,000, John F. Dryden, executive commander of the Crusaders, anti-prohibition organization, declared yesterday in a public statement.

"In 1916, when prohibition was enacted for the District, there were 326 licensed saloons in Washington," he said. "Each of these establishments paid a license fee of $1,500 a year, or a total of $489,000 annually. These licensed and regulated saloons," he continued, "have been replaced by 1,000 or more speakeasies, which do not pay one cent in taxes."

Testimonial Luncheon To Be Given Brown

A testimonial luncheon to Maj. Ernest W. Brown, newly appointed police superintendent, will be tendered by the Washington Chamber of Commerce in the Mayflower Hotel next Tuesday at 12:15 p. m., it was announced yesterday.

District Commissioners and other officials of the municipal government are expected to attend the luncheon. Thomas P. Littlepage, president of the chamber, has requested members to make early reservations for the luncheon.

Federal Employes To Start Card Parties

The fall season of card parties, sponsored by the Veterans' Administration Branch of the Federal Employes' Union, No. 2, will open tomorrow night with a Halloween party at 710 Fourteenth street northwest.

The committee appointed for the coming year includes Miss Matilda Redeker, chairman; Mrs. Doris Conlyn, Miss Jean L. Galt, Mrs. Albra E. Reising and Miss D. M. Stone.

FILM TIME TABLES

Feature pictures are presented on the following schedule at the theaters named:

Earle—"The Crash," at 11:15 a. m., 1:50, 4:30, 7:35 and 10:20 p. m. Stage shows at 12:25, 3:05, 6:10 and 8:35 p. m.

Palace—"The Big Broadcast," at 11:15 a. m., 1:20, 3:25, 5:30, 7:35 and 9:40 p. m.

Rialto—"The Old Dark House," at 11:29 a. m., 1:29, 3:29, 5:29, 7:29 and 9:30 p. m.

Loew's Fox—"Faithless," at 11 a. m., 1:45, 4:30, 7:25 and 10:10 p. m. Stage shows at 12:35, 3:20, 6:10 and 9 p. m.

Metropolitan—"Tiger Shark," at 11 a. m., 12:48, 2:35, 4:22, 6:08, 7:54 and 9:42 p. m.

RKO-Keith's—"13 Women," at 11 a. m., 12:45, 2:30, 4:15, 6:09, 8:03 and 9:57 p. m.

Columbia—"Virgins of Bali," at 12:10, 1:50, 3:30, 5:15, 6:55, 8:35 and 10:15 p. m.

Tivoli—"Blessed Event," at 2:20, 4:10, 5:55, 7:45 and 9:35 p. m.

Ambassador—"Hat Check Girl," at 6:15, 8 and 9:50 p. m.

WASHINGTON HEBREW CONGREGATION
8th st., bet. H and Eye.
REV. DR. ABRAM SIMON
Friday, 8 p. m., Sermon:
"A Telescope on Mt. Sinai"
Saturday Service, 10:30 a. m.

ABOUT THE SHOWSHOPS

With NELSON B. BELL

SOME time, no doubt, some motion picture star will come East on vacation between assignments and really make it a vacation by dodging interviewers and all of the other planned "relaxations" with which the celluloid celebrity always is pestered from the moment he sets foot upon the station ramp, arriving, until he shakes its dust from his heels, departing.

EDW. G. ROBINSON

When this heroic specimen of a breed peculiarly susceptible to the flattery of solicitous attention comes along, it is going to be just too bad for us long - distance screen and stage commentators.

For instance, had Edward G. Robinson pursued a policy half as hard-bered as most of the roles he portrays before the cameras and microphones when he arrived in New York recently—or comparatively so—between pictures, we probably would never have known that he still entertains a persistent and fervent yen for the stage, from which he sprang.

Robinson makes it plain that he does not expect to return to the boards for quite some time, but admits, in almost the same breath, that that does not mean he is tried of the footlights or has deserted them permanently. After all, the stage was his first love; he made his first success there—after stock experience here in Washington and elsewhere—in such plays as "The Racket," "Kibitzer," "The Goat Song" and "Juarez and Maximilian," and all that is hard to forget. Some day he wants to be on Broadway again. He has similarly emphatic ideas about his work in the films.

"Of course I want to get away from gangster parts," says he, "other 'tough' ones, too; have wanted to for a long time. Once I thought I had done it when I became a hard-boiled managing editor. Then they gave me a hatchet in place of a gat, a monkey wrench, for murder, in place of the hatchet, and now a hook. What's a fellow to do? They seem to have me pegged to stay mean."

This, of course, is the most flagrant sort of an anomaly, this "staying mean" business on the part of Edward G. Robinson, for Eddie Robinson, as anyone who knows him will tell you, is the most genial soul in the world. He was sinister, in a genial sort of way, in "Little Caesar," "Smart Money" and even in "The Hatchet Man," but none of these performances, we are led to believe, can touch his vengeful (and genial) impersonation of the pivotal character in "Tiger Shark," opening today at the Metropolitan.

It is said that one of the largest motion picture units ever sent on location visited San Diego, Calif., when First National sent the troupe of players, headed by Mr. Robinson, and a technical crew out to make "Tiger Shark," a drama of the tuna fisheries, cleaneries and canneries. In addition to the various members of the acting group, the crews of two tuna boats, electricians, sound men, property men, transportation experts and still cameramen were included in the outfit.

San Diego was selected because of the picturesque aspects of the fishing industry to be found in that Southern California city and nowhere else on the Pacific Coast. The action of the picture is divided among the fishermen's colony, the wharves and the canneries, not to mention the Pacific waters some hundreds of miles off the California coast where the fishing boats hunt schools of tuna the year 'round and where some of the most engrossing episodes of the story occur.

This, obviously is a picture First National expects to cash in on to the tuna millions!

The projected appearance in person of Miss Dorothy Jordan at Loew's Fox Theater is remindful, more or less, of that old "off again, on again, gone again, Finnegan" gag, except that it would require the inverse to be true in the present instance. Miss Jordan, in a manner of speaking, is off again, on again, coming again to F street.

Which is to say that having been penciled in and erasured out until it began to get just a little monotonous, Miss Jordan is now booked with some promise of permanency for a week from today. November 4, as the outstanding personality of a vaudeville bill bristling with "names."

In addition to Miss Jordan, the Funnyboners, frequently seen in short-reel screen subjects; Ann Pennington and Charles Judels and the Roxy Gang will be among those present to lend support to Clive Brook's shadow in the role of "Sherlock Holmes" on the screen.

Of course you know by now that Rudy Vallee and his Connecticut Yankees are to be at Wardman Park November 7 and 8, which is by way of being the Monday before the balloting and election day itself. Whatta combination!

And speaking of Wardman, of course we could go down to the composing room and dig through the Friday rack for the leftover item crowded out of yesterday's column, to the effect that Mr. and Mrs. Bing Crosby were in town, having pastimed the afternoon before at Laurel, where Hughie Miller, the demon photographer, ferreted them out and snapped some pretty pictures that will be rotoed in due course, except that it seems much more diverting to reproduce an item that comes to hand almost contemporaneously from the usually authentic Loew publicity department, to wit:

"Bing Crosby, now that he's finished his work with Stuart Erwin, Leila Hyams and a group of radio favorites in 'The Big Broadcast,' now showing at Loew's Palace, is sailing the Mexican seas with Nick Stuart, trailing down swordfish and nabbing 'em when, and if, he finds 'em."

Well, well, Mr. Crosby, how you do move about!

Then, too, it comes to light through a surreptitious reading of Mrs. Phil Lampkin's private correspondence from her brother on the West Coast that Archie Leach—Cary Grant to you, fan—who used to hand-paint cravats for a dollar a throw down in Greenwich Village, now owns the swankiest haberdashery on Hollywood Boulevard in the well known fillum capital of the same name. Which just goes to show something or other, I forget precisely what.

On Monday evening, October 31, "Maedchen in Uniform," the much discussed German film, will be given its first showing outside of New York in the Auditorium Theater in Baltimore, according to a cordial note of invitation to attend the premiere performance from Manager Leonard B. McLaughlin, on behalf of John Krimsky and Gifford Cochran. The Messrs. Krimsky and Cochran, who are presenting "Maedchen" in New York at the Criterion Theater, where it has been breaking all attendance records since its premiere six weeks ago, have arranged for an exclusive showing of the famous film in the Monumental City and will not present it elsewhere in this vicinity this year. More later.

Reverting momentarily to "The Big Broadcast," among the other radio announcers pictured in the studio screens will be recognized Ralph Robertson, former Washingtonian, a son of Mrs. Cecelia Reynolds Robertson, who, for years, under the affectionate pen name of "Aunt Anna," was editor of the Junior Post section of The Washington Post.

And how are you getting on with your apple-bobbing, against the coming of Monday night?

Democrats Assign Speakers.

The campaign committee of the young Democratic Club of Washington, which has been furnishing speakers to the nearby sections in Virginia and West Virginia, yesterday sent Miss Louise Falligant, Winfield S. MacGill and Francis B. Taylor, jr., to Berkeley Springs, W. Va., where they spoke at a county rally last night in the interests of the Democratic party.

AMUSEMENTS

NATIONAL TONIGHT at 8:20 $1.10 to $3.30
Sat. Mat. Only, $1.10 to $2.75
THE NEW BROWN and HENDERSON MUSICAL REVUE
FORWARD MARCH
With SMITH & DALE and 100 New Youthful Faces
NEXT WEEK BEG. SUN. Seats Now.
"THE CAT AND THE FIDDLE"
A MUSICAL LOVE STORY by JEROME KERN OTTO HARBACH
For 55c POSTAL TELEGRAPH will deliver to you Seats at Box Office Prices.
Nights—$1.10 to $3.30; Wed. Mat., 55c to $2.20; Sat. Mat., $1.10 to $2.75.

TODAY
THEY SAID IT COULD NOT BE FILMED—THIS MIGHTY TRADER HORN OF THE SEA
TIGER SHARK
Edward G. ROBINSON
Richard Arlen — Zita Johann
25c To 1 P.M.
METROPOLITAN

NOVELTY OF THE SEASON
SAENGERKNABEN
(The Singing Boys of Vienna, Austria)
POPE PIUS XI SAYS:
"Blessed be the Wiener Saengerknaben—voices as flutelike and sweet as those of angels in Paradise."
Constitution Hall, Tuesday, Nov. 1, 4:30. Tickets, Mrs. Greene's Concert Bureau, Droop's, 1300 G st.; District 6493.

RECITAL
MINNA NIEMANN, Pianist
DOROTHY SEEGAR, Soprano
Assisted by
Grete Von Bayer and Frederick Bristol
The Washington Club, 1701 K St. N.W.
FRIDAY, OCT. 28, 1932, 8:30 O'CLOCK
Tickets $1.10—Tax Included

AMUSEMENTS

TODAY
WHY DO PEOPLE SAY S-S-SH WHEN THIS BOOK IS MENTIONED?
TIFFANY THAYER'S Sensational Novel
13 WOMEN
RKO RADIO PICTURES — DAVID O. SELZNICK, EXEC. PROD.
IRENE DUNNE
RICARDO CORTEZ
The STAR of "BACK STREET"
And This Added Attraction
"SHAVE IT WITH MUSIC"
With These Great Stars
Fred Stone
Dorothy Stone
Charles Winninger
and 100 Other Members of the Famous Actor Organization The LAMBS
With Our Compliments
Have Your Questions Answered By
Mrs. Agnes Haffernan
Well Known Washington Clairvoyant
RKO Thrift SALE
KIDS—Dime Admission
IS YOUR DAY AGAIN
4th INSTALLMENT
"LAST FRONTIER"
and MICKEY MOUSE
Matinee ONLY
Always a Better Show at
RKO KEITH'S 15TH ST. & G

AMUSEMENTS AMUSEMENTS

Gala HALLOWE'EN WEEK Show!
Loew's FOX 25¢ TO 1 P.M. Theatre of the Stars
NOW
TALLULAH BANKHEAD
ROBT. MONTGOMERY
Together FOR METRO-Goldwyn-MAYER in
"Faithless"
Their ROADS LED TO HELL but THEY CROSSED ON THE HIGHWAY OF HEARTS...!
WEEK IN and WEEK OUT...Washington's only 5 ACT VAUDEVILLE
HOT! THAT RASCAL'S BURNING UP!
Duke Ellington and HIS BAND Yeah...MAN!
CARL SHAW & CO. SONGS-DANCE-COMEDY
HILTON and GARON "A GAB FEST"
MAY JOYCE LA PETITE SONGSTRESS
VAN CELLO and MARY JUGGLERS SUPREME
Phil LAMPKIN
Hallowe'en Party Monday night. Entire stage show and picture through midnight

Not A RADIO REVUE.. but A HEART-STIRRING ROMANCE WITH THE STARS OF RADIO-LAND PLAYING THE PARTS!
NOW
BING CROSBY
KATE SMITH
BOSWELL SISTERS
The STREET SINGER (ARTHUR TRACY)
THE BIG BROADCAST
A PARAMOUNT PICTURE
STUART ERWIN
LEILA HYAMS
MILLS BROS.
BURNS & ALLEN
CAB CALLOWAY
VINCENT LOPEZ
Here are those THRILLING VOICES OF THE AIR for you to SEE and HEAR ON THE SCREEN...!
Loew's PALACE THEATRE OF THE STARS

25¢ 11 A.M. to 6 P.M. Nights ORCHESTRA 40¢ | BALCONY 25¢ CHILDREN anytime 15¢
NOW
Wherever THEY GO...THE EYES of MEN do FOLLOW!
The ROMANCE of a RACE WITH THE HOT BLOOD of the ORIENT IN THEIR VEINS!
VIRGINS of BALI
Loew's COLUMBIA

OUR BIRTHDAY! YOUR PARTY!—Greatest Combination of Super-Entertainment Befitting Our Gala Festivities!
Anniversary Week
... Celebrating Second Birthday of Our Vaudeville Shows!
Seven BIG ACTS 6
GAYETY ... COLOR ... SPEED ... COMEDY ... WOVEN INTO A SUPREMELY STUPENDOUS ANNIVERSARY SHOW!
TODAY
1—JOHNNY PERKINS With Ruth Petty
2—DAPHNE POLLARD The Movie Madcap
3—THE ROLLICKERS Noted NBC Stars
4—HARRY SAVOY Broadway Comic
5—VERNON RATHBURN & Musical Melodists
6—DENNIS WHITE & 6 Charmers
7—RATH BROTHERS MAXINE DOYLE
The Screen Romance That Flamed To Love In Real Life.....
Ruth CHATTERTON
In First National and Vitaphone's LOVE DRAMA
"the Crash"
with SCREEN'S NEW IDOL
George BRENT
25c To 1 P.M.
Warner Bros. EARLE Phone NA. 3244

GAYETY - BURLESK
MATINEE DAILY
STARTING SUNDAY
WE OFFER
THE GREATEST SHOW OF THE SEASON
INCLUDING
ANN CORIO

JOHN CHARLES
THOMAS
With
NATIONAL SYMPHONY ORCHESTRA
Hans Kindler, Conductor
SUNDAY, OCT. 30 4:00 P. M.
CONSTITUTION HALL
Tickets—First Floor, Julius Garfinckel Co.
Phone Na. 7730. C. C. Cappel, manager.

AMUSEMENTS AMUSEMENTS AMUSEMENTS

A Lifetime of Terror—Lived in One Mad Night!
NOW PLAYING
Ten men and women storm-bound in a house accursed while fear played havoc with their bodies and souls!
J. B. PRIESTLY'S
THE OLD DARK HOUSE
UNIVERSAL PICTURE WITH
BORIS KARLOFF
The MONSTER of FRANKENSTEIN
CHARLES LAUGHTON
MELVYN DOUGLAS
GLORIA STUART
The DREADFUL DRAMA OF DRACULA ... plus THE STARK TERROR OF FRANKENSTEIN
RIALTO

MEN'S WEAR WEST SINCE 1905
Fruhauf Suits From $30
Sidney West Inc.
14th & G Sts.
EUGENE C. GOTT, President

ANY ARTICLE YOU WANT TO SELL
TRY A
POST WANT AD

ABC Oil Burner
Pay Nothing—Sign Nothing—Promise Nothing Until You Investigate ABC's Special Offer
ABC OIL BURNER AND ENG. CO., Inc.
1722 H St. N.W. National 2113-4-5-6-7

The TRADER HORN of the Seas

TODAY

Another Mighty Event In Motion Picture History .....
TIGER SHARK
First National's Epic of the Wave-Tossed Jungles
EDW. G. ROBINSON
in the greatest hit of his hit career
RICHARD ARLEN
as PIPES BOLEY, the first mate, who knew his women
ZITA JOHANN
as QUITA, faithless wife, who falls for her husband's best pal
NOW IT CAN BE SHOWN! Scenes they said could never be filmed . . A motion picture that takes its place with THE BIGGEST OF ALL screen achievements!
Also
Select Shorts
25c TO 1 P. M.

SCENES YOU WILL NEVER FORGET!

Always the danger of losing a hand to a vicious shark

Quita and Pipes in secret love scenes

Pulling giant tuna fish out of the shark infested waters

Capturing a shark to satisfy a strange vengeance
WARNER BROS.
Metropolitan

The Washington Post.

FRIDAY OCTOBER 28, 1932 SPORTS

G. W. PITS TRICKS AGAINST IOWA'S BRAWN TONIGHT

This MORNING with SHIRLEY L. POVICH

HOLY CROSS' coaches will get another look at Charley McVean tomorrow afternoon. They met him once four years ago, when he spent two days as a candidate for the Holy Cross varsity, but they didn't care to prolong the acquaintance. Too light, they said, when they saw McVean's 145 pounds encased in football toggery.

McVean required only 48 hours to realize that he was about as important on the Holy Cross squad as a field goal in a 56-0 game. He hied himself back to Washington, enrolled at Catholic University, and began to plot his revenge. As a sophomore at C. U. last year he made his letter. He wasn't a great football player, but he could punt.

Holy Cross' coaches are destined to get a 60-minute look at McVean tomorrow. He's the regular quarter back for C. U. this season. He punts for the varsity now, but he also runs and passes the ball. He has ended Coach Bergman's quarter back worries. McVean needs no pep talk to fire his play against Holy Cross. He'll be playing for C. U. and Charley McVean. If, prechance, C. U. wins, sweet will be the victory to Charley McVean.

Coach Solem Talks of Big Ten Football.

Mr. Ossie Solem, head coach of the Iowa Hawkeyes, who will provide the opposition for George Washington under the arc lights at Griffith Stadium tonight, believes that football in the Big Ten is on a level if not superior to football in any other section of the country.

That was the opinion he expressed last night over the air when interviewed by this department from WOL, and it was patent to me that Mr. Solem is qualified to know whereof he speaks.

"For seven years while I was coach at Drake University, I was on the outside, looking in, at Big Ten football," said Mr. Solem, "and I saw plenty. My Drake teams always met one or two of the Big Ten contenders and as a result when I assumed charge of Iowa this year I carried into my new job a great deal of respect for Big Ten football.

"I am one of those who think that, taken as a group, Big Ten teams concede nothing to any other section in point of caliber or efficiency. Every team in the Big Ten may not be an outstanding team, but I can not remember the year when the conference didn't develop at least one or two outstanding elevens. You can almost count on at least one super team each year. The competition is so stiff that the team that finally does land on top is bound to be a great football team."

One Vote for Navy Against Penn.

In an adjoining column this department predicts a victory by Navy over Penn tomorrow at Franklin Field. Perhaps I am flying into the very face of better judgment, for past performances of the two teams hardly bear me out, but Navy gets my vote without reservations.

Penn has a 14-7 victory over Dartmouth to recommend it, and is yet unbeaten in four games while Navy, after taking it on the chin from William and Mary, 6-0, and Ohio University, 14-0, was held to a scoreless tie by Princeton. But in the zeros of the Princeton score are hidden the fact that Navy outplayed the Tigers from start to finish.

Nine fumbles figured in Navy's defeat by Ohio University. Against the Tigers the Navy fumbled five times. Bill Clark, a new quarter back, will be at the helm of the Midshipmen. I look for the Quakers a merry afternoon and leave Franklin Field victorious.

Steele Slams Daviscourt To Defeat

Californian Winner of Rough Match in 16 Minutes.

Dusek Beats McKay; Garibaldi - Vassell Battle to Draw.

TWENTY already-scrambled ears were misshapen a bit more last night as ten rasslers presented themselves in a five-act playette at the Washington Auditorium before close to 3,000 spectators, who gobbled up the drama dispensed with great gusto.

Faced with making an early train, Ray Steele, one of the best matmen ever developed, romped over Dick Daviscourt in sixteen minutes in the feature bout, outroughing the rough Californian and finally sending the 220-pound mass of protoplasm to the mat with a thunderous crash. Steele won as he pleased, konking Daviscourt with elbow jabs and frequently tying him in knots. Many of Daviscourt's most celebrated holds—notably his sock on the nose holt—slipped harmlessly off the leathery hide of Jim Londos' favorite cotillion partner.

Two of the preliminaries stole much of the main match's thunder. In the feature of these, Rudy Dusek, after being almost ground into a hamburger, came back to beat Pat McKay on three back-body drops that shook plaster loose on the industrial exhibition in the downstairs auditorium. Dusek, weakening his man with cradle rocks, won in 24 minutes, after McKay had led most of the distance.

Nice Fella, This McKay.

McKay's favorite trick was to back Dusek against the ropes, get his neck twisted in the hemp and pull his head forward, a stunt which would have choked the average man. But Dusek wears a size 20 collar, and once permitted himself to be hung, just to show how full of steel that neck is.

Gino Garbaldi and George Vassell slugged to an interesting 30-minute draw, which many believed was the best bout of the night. They were out of the ring at the finish, and after they had been duly separated commenced a bit or extra curricula ear clouting.

Alex Aberg, who is as bald as an egg, did away with Tiger Nelson in 11 minutes with a crotch hold and body slam, while Milo Steinborn and Lew Plummer tugged to a 30-minute draw.

Gallaudet Meets Baltimore Today

An unsung but tough little Baltimore University football team will play Gallaudet College's eleven this afternoon at Kendall Green at 2:30 o'clock.

Pepped up by two weeks of practice and with a squad in fine condition, Gallaudet hopes to ride over the Baltimore with a succession of trick plays plotted to overcome the heft of the visitors. To date, however, the Blues have shown little in the way of offensive skill. Their defensive work, however, has been generally good, holding Washington College to a 6-0 score in their only local appearance of the year.

Gallaudet's line-up is essentially the same as has started in its two games this year: Brown and Ladner, ends; Myklebust and Heagle, tackles; David and Antila, guards; Stack, center; Goodin, Long, Stanfield and Gamblin, backs.

Baltimore is a handy favorite to win today, its reputation having skyrocketed last week when it beat Canisius, 7-6.

Houghton and McSarty Winners in N. Carolina

Special to The Washington Post.

Greensboro, N. C., Oct. 27.—The North Carolina open pro-amateur championship was captured today by Al Houghton, representing the Kenwood Golf and Country Club, of Washington, and G. S. McCarty with a best ball total of 66, five strokes below par. Shooting in fine form, Houghton skidded home with a brilliant 68.

Second place resulted in a tie between Ernie Ball and Garland Braxton and Henry Picard and Ed McManus. Walter Hagen, teaming with his manager, Bob Harlow, joined in a best ball of 72.

Gene Larkin, assistant pro from Chevy Chase, Washington, teamed with Leonard Tufts for a best ball of 69. Bob Barnett, Chevy Chase pro, and R. E. Davidson turned in a 73.

The District pros will be entries in the open event, beginning tomorrow.

Two D. C. Prep Elevens In Out-of-Town Games

Two local prep school teams swing into action today, both journeying to distant gridirons for their games. St. Alban's clashes with its traditional foe, St. Christopher's, at Richmond, Va., and Landon School goes to Hagerstown for a game with St. James Academy.

Football Selections by The Post Staff Writers

TEAMS.	SHIRLEY L. POVICH Average .776	BOB CONSIDINE Average .737	DAVE HERMAN Average .711	WALTER HAIGHT Average .684	FRANK H. YOUNG Average .684	LEWIS F. ATCHISON Average .671	CONSENSUS Average .718
Geo. Washington vs. Iowa	Geo. Wash.	Iowa	Iowa	Iowa	Iowa	Geo. Wash.	Iowa
Catholic U. vs. Holy Cross	Holy Cross	Catholic U.	Catholic U.	Holy Cross	Holy Cross	Catholic U.	Divided
Georgetown vs. Detroit	Detroit	Detroit	Detroit	Detroit	Detroit	Detroit	Detroit
Maryland vs. V. M. I.	Maryland	Maryland	V. M. I.	V. M. I.	Maryland	V. M. I.	Divided
Marines vs. Davis-Elkins	Davis-Elkins	Davis-Elkins	Davis-Elkins	Marines	Davis-Elkins	Davis-Elkins	Davis-Elkins
Gallaudet vs. Baltimore	Baltimore	Baltimore	Baltimore	Baltimore	Baltimore	Baltimore	Baltimore
Notre Dame vs. Pittsburgh	Notre Dame	Notre Dame	Notre Dame	Notre Dame	Notre Dame	Notre Dame	Notre Dame
Yale vs. Dartmouth	Dartmouth	Dartmouth	Yale	Dartmouth	Dartmouth	Dartmouth	Dartmouth
Harvard vs. Brown	Harvard	Harvard	Harvard	Brown	Harvard	Harvard	Harvard
Columbia vs. Cornell	Columbia	Columbia	Columbia	Columbia	Columbia	Columbia	Columbia
Syracuse vs. Michigan State	Mich. State	Mich. State	Mich. State	Mich. State	Syracuse	Mich. State	Mich. State
Penn vs. Navy	Navy	Penn	Penn	Navy	Penn	Penn	Penn
Army vs. William and Mary	Army	Army	Army	Army	Army	Army	Army
Colgate vs. Penn State	Colgate	Colgate	Colgate	Colgate	Colgate	Colgate	Colgate
N. Y. U. vs. Purdue	Purdue	Purdue	Purdue	N. Y. U.	Purdue	Purdue	Purdue
Villanova vs. Bucknell	Bucknell	Bucknell	Villanova	Bucknell	Bucknell	Villanova	Bucknell
Wash. and Jeff. vs. Lafayette	Wash.-Jeff.	Wash.-Jeff.	Lafayette	Wash.-Jeff.	Wash.-Jeff.	Wash.-Jeff.	Wash.-Jeff.
Princeton vs. Michigan	Michigan	Michigan	Michigan	Michigan	Michigan	Michigan	Michigan
Minnesota vs. Northwestern	Northwestern	Northwestern	Tie	Northwestern	Northwestern	Northwestern	Northwestern
Wisconsin vs. Ohio State	Ohio State	Wisconsin	Ohio State	Ohio State	Wisconsin	Ohio State	Ohio State
Chicago vs. Illinois	Chicago	Chicago	Chicago	Chicago	Chicago	Chicago	Chicago
Marquette vs. West Virginia	Marquette	Marquette	Marquette	Marquette	Marquette	Marquette	Marquette
Stanford vs. U. C. L. A.	Stanford	Stanford	Stanford	Stanford	Stanford	Stanford	Stanford
Washington State vs. Montana	Wash. State	Wash. State	Wash. State	Wash. State	Wash. State	Wash. State	Wash. State
Texas vs. Southern Methodist	Texas	Texas	So. Methodist	Texas	So. Methodist	So. Methodist	Divided
Texas A. and M. vs. Centenary	Centenary	Centenary	Centenary	Centenary	Centenary	Centenary	Centenary
Okla'ma vs. Okla'ma A. and M.	Oklahoma	Oklahoma	Oklahoma	Oklahoma	Oklahoma	Oklahoma	Oklahoma
Tulsa vs. Oklahoma Baptist	Tulsa	Tulsa	Tulsa	Tulsa	Tulsa	Tulsa	Tulsa
Auburn vs. Mississippi	Auburn	Auburn	Auburn	Auburn	Auburn	Auburn	Auburn
Alabama vs. Kentucky	Alabama	Alabama	Kentucky	Kentucky	Alabama	Alabama	Alabama
Tennessee vs. Duke	Tennessee	Tennessee	Duke	Tennessee	Tennessee	Tennessee	Tennessee
Georgia vs. Florida	Georgia	Georgia	Georgia	Georgia	Georgia	Georgia	Georgia
Vanderbilt vs. Georgia Tech	Ga. Tech	Ga. Tech	Ga. Tech	Ga. Tech	Vanderbilt	Vanderbilt	Ga. Tech
N. Carolina vs. N. C. State	N. Carolina	N. Carolina	N. C. State	N. Carolina	N. C. State	N. Carolina	N. Carolina
Tulane vs. South Carolina	Tulane	Tulane	South Caro.	Tulane	Tulane	Tulane	Tulane
V. P. I. vs. W. and L.	V. P. I.	V. P. I.	V. P. I.	V. P. I.	V. P. I.	V. P. I.	V. P. I.
Temple vs. Carnegie	Carnegie	Carnegie	Carnegie	Carnegie	Carnegie	Carnegie	Carnegie
Boston College vs. Fordham	Fordham	Fordham	Fordham	Fordham	Fordham	Fordham	Fordham
St. Mary's vs. Santa Clara	Santa Clara	St. Mary's	St. Mary's	St. Mary's	Santa Clara	St. Mary's	St. Mary's
Davidson vs. Clemson	Davidson	Davidson	Davidson	Davidson	Clemson	Davidson	Davidson

BAUER LOST TO MARINES TOMORROW

Injury to Keep Star Out of Game With Davis-Elkins.

Special to The Washington Post.

QUANTICO, Va., Oct. 27.—A blow was dealt the football hopes of the Marines here today, virtually on the eve of the Davis and Elkins game Saturday in Washington, when it was learned that Lieut. Joe Bauer, former Navy player and now a leading half back for the Leathernecks, would be unable to play.

A bruising injury to Bauer's nose in the New River game last week is the reason Bauer will be kept on the side lines. The move leaves Corpl. Andy Zeher as the Marines' lone triple-threat back.

Coach Lieut. "Hoke" Palmer, former Ohio University gridman, sent the Marines through their final tough scrimmage of the week here this afternoon. A light limbering-up exercise will be held today. The team will come up to Washington Saturday morning.

Davis-Elkins Arrives Here Today.

The Marine Band will be one of the features at Griffith Stadium Saturday, besides a Marine detachment from the post. Among the celebrities in the stands will be Gen. Ben H. Fuller, commandant of the U. S. Marines; Admirals William A. Moffett and A. F. S. Kittelle, and Brig. Gens. Dion Williams, John A. Russell, R. H. Lane and G. C. Richards.

Davis and Elkins Senators arrive in Washington late today and will hold a light workout.

Three Prep School Teams Play Today

Three schoolboy games are offered on the local grid program today, and all are attractive.

Gonzaga treks out to Garrett Park for a fling at its old rival, Georgetown Prep, in what shapes up as the feature game of the day. Coach Orrel Mitchell has a brand-new Gonzaga team, entirely different from the one that swept the Prepmen off their feet last season. But the suburban eleven will find the new edition as formidable and powerful as the 1931 club.

St. John's encounter an old acquaintance in Alexandria High School, whom it meets on the Tidal Basin Field. Still handicapped by the loss of injured players, the Cadets have high hopes of sending the Virginians home with a defeat charged against their record.

Devitt invades the lair of Catholic University for a tussle with the powerful Cardinal Freshman. Devitt made a game stand against the Navy Plebes, although defeated, and may surprise its host.

OWENS IN FINALS.

Eugene Owens won the upper bracket of the Western High School tennis championship tourney yesterday by defeating Al Cross in a grueling three-set match. The scores were 4—6, 6—4, 6—3. Owens won a handsome silver loving cup by his victory and earned the right to meet Spencer Howell, victor in the lower bracket, in the finals for the school title.

A field of 128 competed in the tournament.

Fans Scent Tie Games in Post Contest

A CONSIDERABLE percentage of Washington football fans competing in the second of The Post's popular selector contests are scenting some tie games among the dozen battles they are asked to judge in the competition for tickets to the Maryland-Vanderbilt game here a week from tomorrow.

The Northwestern-Minnesota and Wisconsin-Ohio State battles, the features in the Big Ten tomorrow, are the games which are most frequently predicted as deadlocks, although there are scattering tie votes, too, for Harvard-Brown and Columbia-Cornell.

The folks who elect to predict ties are tempting all the breaks of the game, inasmuch as a victory by either team is credited as a loss to the selector.

The simplicity of The Post's contest has contributed to its popularity. To enter, merely clip out the appended list of games, insert the scores you believe they will be decided by, attach your name and address, and forward your selection to the Football Contest Editor of The Post.

This week's contest closes tonight at midnight with all selections in the mails before that hour being counted.

Catholic U. ..... vs. Holy Cross .....

Maryland ..... vs. V. M. I. .....

Notre Dame ..... vs. Pittsburgh .....

Yale ..... vs. Dartmouth .....

Harvard ..... vs. Brown .....

Columbia ..... vs. Cornell .....

Syracuse ..... vs. Mich. State .....

Penn ..... vs. Navy .....

N. Y. U. ..... vs. Purdue .....

Wisconsin ..... vs. Ohio State .....

Princeton ..... vs. Michigan .....

Northwestern ..... vs. Minnesota .....

Name .....

Address .....

Furman Gridders Beat Citadel, 20-0

Orangeburg, S. C., Oct. 27 (A.P.).—Furman University's football powerhouse, turned back in the first half, cracked the Citadel's weakened defense in the last two periods for three touchdowns and a 20-to-0 victory here today.

The game, feature of the Orangeburg County Fair, attracted a crowd of 5,000 persons who saw the Purple Hurricane keep clean its record in the S. I. A. A. and State championship races and the Cadets lose their first contest in the two divisions.

WESTERN RIFLISTS WIN.

Western High School's rifle team opened its season in an auspicious manner last week, winning first place in the highest division of the prone shooting class in the first of a series of junior biweekly matches conducted by the National Rifle Association.

Western won the event with a score of 496 out of a possible 500, and 932 out of a possible 1,000. Fresno, Calif., High School was second in the 500 target match, scoring 495, and Grover Cleveland High School, of St. Louis, Mo., was second in the 1,000 targets shoot, with a total of 904

G. U. LINE-UP IS CHANGED BY MILLS

Downer, 220 - Pound Guard to Play in Detroit Game.

GEORGETOWN.			DETROIT.
26	Mt. St. Mary's	0	13 Ypsilanti 0
14	Canisius	6	7 Wash. Jeff 0
0	New York U.	39	7 Holy Cross 9
6	Western Md.	12	26 West Va. 13
48		57	53 22

GEORGETOWN University meets what is probably the sternest test on the remainder of its football schedule tomorrow night when Detroit University is played under lamplight at Detroit, the only time this year the Hilltoppers will play beneath the arcs, but an old story for the Detroiters, the majority of whose home games are at night.

Georgetown left Washington for Detroit yesterday after a brisk workout on the muddy Hilltop training field. Before leaving, Coach Tom Mills gave the boys a vigorous talking to, and the Hoya squad is fit for nail chewing. If the team clicks it feels that it will raise trouble galore for the favored Detroit eleven, whose escutcheon has been marred but once by defeat this year—and that a 7-to-9 nosing out at the hands of Holy Cross.

Georgetown is expected to try a slightly changed line-up tomorrow night, one which Coach Mills hopes will give the Hoyas that rhythm they've been looking for.

Downer Earns Berth As Guard.

The rapid improvement of Bill Downer, 220-pound guard, has won him a berth in the starting line, which also probably will include Capt. Hudson and Carolan, ends; Konopka and Katalinas, tackles; Danner, guard; Lione, Saverini, Alenty and Bradley in the back field. Al Kelly and Charlie Parcells will be used as reserve men. If Detroit shows no great inclination to pass, Dee, who is as good a line plunger as G. U. has, but who is weak on knocking down aerials, will be slipped in to help Bradley go about the business of weakening Detroit's line.

Georgetown University's gridgraph, a contraption which reproduces a football game on a large blackboard, will operate tonight at 8:15 to depict the progress of the Hoyas against Detroit. The gridgraph is in the school gymnasium.

Kin of Clark Griffith, Noted Fan, Dies at 83

With the death yesterday of Mrs. Jeanne Robertson, baseball lost one of its greatest fans. Mrs. Robertson, 83-year-old mother of Mrs. Clark Griffith, wife of the owner of the Washington Nationals, was said never to have missed a home game in 32 seasons. She has made her home with Mr. and Mrs. Griffith ever since they were married and immediately became interested in baseball, with which Mr. Griffith always has been connected.

Mrs. Robertson is survived by two other daughters besides Mrs. Griffith—Mrs. Christini Ritchie, of Chicago, and Miss Jean Robertson, who resides here.

REFUSED TACKLE BERTH.

Johnny Blood, star Green Bay Packers' quarter back, quit Notre Dame without trying out for football when a freshman coach insisted he play tackle. That was in 1923, when John Blood was John McNally.

15 Backfield Men Depart With C. U.

Coach Bergman Will Use Fresh Talent in Holy Cross Game.

Both Teams to Risk Unbeaten Records in Clash Tomorrow.

DETERMINED to play 60 minutes of full-speed-ahead football, Catholic University's football squad, 31 strong, left Washington yesterday on their most valiant ramble of the year. The Cards, in perfect physical shape, will meet Holy Cross tomorrow in Worcester in a game that means more to the team and the athletic policy of the school than any single athletic contest played in five years.

Upon leaving yesterday, Coach Dutch Bergman said that he was going to use every back field man on the squad—there are fifteen—in an effort to keep a constantly fresh stream of C. U. ball runners spinning around end, off-tackle and through the middle.

Fine Reserve Strength To Help C. U.

Blessed with reserve material of great worth, C. U. probably can get away with such a move, but Holy Cross, nevertheless, remains a favorite to win, its position in Eastern football being measurably above that of the ambitious locals.

If Holy Cross' brawn and vigor does triumph over C. U. it will be the first time since the first game of 1931 that the Cards have tasted defeat, the greatest winning streak ever compiled by a C. U. team, and one of the two greatest ever compiled by a local team.

One shift will be made in the C. U. line, Bingo Flynn, 200-pound tackle, will supplant Tom Nally. Flynn is a Worcester boy.

Best American Team Ready for Shepherds

The same American U. line-up that has pulled the Methodist School out of football doldrums this season will rush on the field at the start of tomorrow's game against Shepherd College. Once again "Swampy" Borsari, diminutive little line plunging half back, is A. U.'s hope.

Shepherd is "another Bluefield," in that as little is known of the West Virginia outfit at A. U. as was known about Bluefield last week—which proved disastrous to the Methodists.

Shepherd is said to depend on Harry Maddex, full back, for most of its straight ball running.

Tomorrow's game will be at 2:30 o'clock.

PROBABLE LINE-UPS.

No.	American.	Position.	Shepherd.	No.
9	Targes	L. E.	Dudrou	19
24	Crampton	L. T.	Butcher	21
73	McLendon	L. G.	Hahn	12
27	S. Johnson	Center	Heflin	16
18	R. Buffington	R. G.	Warner	28
26	H. Johnson	R. T.	Miller	17
19	A. Buffington	R. E.	Walbeck	20
3	Bowers	Q. B.	Waugh	10
29	Borsari	L. H.	Mathias	8
72	E. Parks	R. H.	Maddex	7
15	Clark	F. B.	H. Maddex	1

RESERVES.

AMERICAN—Larson (22), Buffington (71), Weeks (75), Rutenberg (16), Esper (13), Monze (74).

SHEPHERD—Collett (15), Marple (8), Kane (9), Talley (18), Link (6), Evans (12), Mauzy (13), Conrad (2), Cassell (14), Dalley (17), Grimm (11), Stevens (4).

Status Questioned Of 3 Vol Athletes

Nashville, Tenn., Oct. 27 (A.P.).—In a letter to Prof. N. W. Dougherty, faculty chairman of athletics at the University of Tennessee, Col. Harry S. Berry, of Nashville, a member of the board of trustees, today asked the athletic council to investigate rumors that three athletes there had violated the Southern Conference summer baseball rule.

He said there were rumors questioning the eligibility of "at least ten outstanding athletes on Southern Conference teams, three of whom are on the team of our university."

Col. Berry did not mention any names.

Julian Foster, of Madison, Ga., Vanderbilt end, recently was disbarred from intercollegiate athletics because played several "informal" or practice games in addition to the three games a week allowed under conference regulation.

G. U. PREP JRS. WIN.

Scoring three times in the first period, Georgetown Prep Juniors coasted to an easy 31-to-0 victory over Chevy Chase High School yesterday. Higgins and Case were outstanding in the Prep back field, while Croth and Hughes made most of the ground gained by the losers.

G. W. Threat

"NIG" McCARVER.

TESTS FACED BY EASTERN ELEVENS

Columbia, Yale Are Among Teams Hit by Injuries.

By FOSTER HAILEY.

NEW YORK, Oct. 27 (A.P.).—Injuries to star players and uncertainties as to the capability of their substitutes under fire have upset the prospects for some of the East's major football battles this week.

Princeton, Cornell, Columbia, Yale, Harvard, Pennsylvania, Navy, Dartmouth and New York University all face stern tests with at least one of their stars on the sidelines or ready for only light duty.

Joe (Sugar) Hugret, star end, will be out with injuries when the N. Y. U. Violets go against a crushing Purdue attack which has not failed to register at least one touchdown in the last 36 games.

Princeton Goes to Ann Arbor.

Princeton goes to Ann Arbor to meet the Big Ten leader, Michigan, minus the services of Milton Braudt, hard-running back who was injured in the Cornell game ten days ago. Michigan also has its troubles with Stanley Fay and Jack Heston lost to the back field.

Cornell and Columbia resume their old rivalry in New York in what is one of the standout games of the East with key players either missing or injured on both squads. The chances for the Lions to roar were considerably lessened when Steve Dzamba, veteran guard, and Otto Schwarz, fine defensive full back, were forced to the sidelines. Cornell will start the game without Johnny Ferraro, its star broken-field runner whose shoulder has mended slowly.

Gil Doble may have a surprise for the Lions, however, in little Homer Geoffrion, 144-pound jackrabbit back who annoyed Princeton the few minutes he was in the game. Geoffrion gained 30 yards against the Tigers in just three plays. The final gun stopped his advance.

Johnson Lost to Yale.

Joe Johnson, Yale's sophomore center who has been playing a great game, is definitely out of the Dartmouth fray because of a head concussion. Meanwhile the Indians are looking none too cheerful with Half Back Roald Morton, his nose broken, a doubtful starter against the Elis.

Brown and Harvard, both undefeated, meet at Cambridge with patched-up lineups. Jack Crickard and his understudy, Johnny Grady, both will be missing from the Crimson back field and Big Jim Esterly probably will not be at guard. Brown also has its troubles with Capt. Bill Gilbane, full back, and Joe Buonanno, fleet half, both nursing injuries.

Soft Gridiron Will Favor Hawkeyes

Colonials' Line to Be Greatly Outweighed by Iowa Huskies.

10,000 Likely to See G. W. Use Daring Aerial Plays.

GEORGE WASH.			IOWA.	
18	Wash. and Lee	0	31 Bradley Tech.	7
24	Westminster	0	0 Wisconsin	14
6	Alabama	28	0 Indiana	12
27	Catawba	0	6 Minnesota	21
14	Tulsa	29		
89		57	37	74

BY BOB CONSIDINE.

THE uncertain footing at Griffith Stadium, caused by recent rains and a seasonal softening of the turf, has made of tonight's intersectional football game between George Washington and the University of Iowa a toss-up, with much of the so-called smart money coming in on Iowa to win by a whisker. The first kick-off is scheduled for 8 o'clock.

Outweighing G. W. 18 pounds to the man in the line, Iowa has a forthright advantage in that sector tonight. Its big line men, who average 196 pounds, are little affected by the damp underfooting. They are products of a general Warner system, a style of play where shiftiness of line-men is not demanded. Unless a hot sun stiffens the field today, Iowa's line men are going to dig in tonight and it does not look as if they can be moved.

Colonials May Surprise With Trick Plays.

Tricky, dangerous football—of the sort that Tulsa plays—is what the Colonials may have to resort to tonight, and of all the teams in the District they seem to have the best chance of confounding a big methodical and somewhat unimaginative team like Iowa. For instance, G. W. has two left handed passers, a series of trick lateral and short-pass plays, and a willingness to take a chance.

Two eventualities militate against G. W. tonight. For one thing, Iowa will outkick the Colonials. Georgie Teyro, triple-threat quarter back of the Hawkeyes, averaged 47 yards a punt last week against Minnesota. Otts Kreimelmeyer, G. W.'s leading kicker, has been supplanted at full back by Chris Doose. Then, both of G. W.'s triple threats—Lee Carlin and Johnny Fenlon—are too brittle to stand much pummeling, since neither has fully recovered from earlier injuries.

G. W.'s most electrifying plays are expected to come tonight from Nig McCarver, fastest back on the field, or Doose, whose ruggedness and

Continued on Page 15, Column 3.

THE LINE-UPS

No.	G. W.	Position.	Iowa.	No.
48	Mulvey	L. E.	Miller	42
30	W. Parrish	L. T.	Schammel	44
45	Stewart	L. G.	Hass	25
11	Blackistone	Center (C.)	Magn'son	37
21	Pearce	R. G.	Samuelson	35
52	Slaird	R. T.	Moore	33
25	Chambers (C.)	R. E.	Loufek	33
46	Baker	Q. B.	Ferra	16
47	McCarver	L. H.	Schneidman	23
32	F. Parrish	R. H.	Schmidt	50
51	Doose	F. B.	Kuhn	19

RESERVES.

GEORGE WASHINGTON—Fenlon (20), Carter (42), Kriemelmeyer (37), Trilling (12), Strayer (18), Edwards (54), Gallaway (14), Wray (34), Geringer (31), Wilson (59), Steele (24), Hickman (49), Albert (37), Dike (55), Conn (27), Tompkins (29), Jones (53), Blankenship (23), Laas (36), Bovee (22), Norton (32), Ricketts (17), McKinnis (26), Edit (50), Matia (38), Carlin (19), Farrington (58), Nielson (15).

IOWA—Preston (14), Ekdahl (15), Pipinger (17), Dorsey (18), Clearman (21), Parsons (22), Fisher (26), Dolby (27), Masden (30), Swaney (31), Wallace (32), Laws (35), Kouba (39), Ash (40), Stutsman (45), Thurtle (52), Dickerson (11), Page (54), Mareh (59), Thornton (57), Lande (63), Radloff (64), Moffitt (68).

A NECESSITY

Most Fall and Winter social events demand the Tuxedo as the proper dress. This necessity is no longer an expensive proposition when you consider the Bell Tuxedo at $17.50.

TUXEDOS

BELL'S FAMOUS $17.50 ONE PRICE

The Bell Tuxedo gives you a self-confident poise. Easy fitting! Luxuriously lined and trimmed.

BELL STORES 921 F St. 721 14th St. 941 Pa. Ave.

A "Man" Is Never Whipped—As Long As "He" Is Physically Fit

Let Us Condition You

RIGGS TURKISH BATH Also Barber Shop Albee Bldg.—15th at G

FOOTBALL

Quantico Marines vs. Davis and Elkins College

Saturday, 2:30 P. M., October 29

GRIFFITH STADIUM

Seats on Sale at Spalding's, Sport Mart and Ball Park

CAN YOU STOP?

THE ANSWER

Can best be told by letting us scientifically test your brakes—

No Obligation

NORRIS & YOUNG, Inc.

Brake Adjusting and Relining. Automotive Specialties

2018 14th St. Between U and V N. 2949.

RAW BAR NOW OPEN

The Same Excellent Food!

The Same Unexcelled Service!

HAMMEL'S

Buffet and Restaurant

We're Featuring Cherrystone and Little Neck Clams; Chincoteague Oysters (½ Doz. 25c)

416 10th St. N.W.

A Reminder for Halloween Eve

$45 Tuxedo Suits $38.50

Smartly cut, finely tailored of Black Unfinished Worsted Fabric. Pure Silk Lapels and Trouser Braid.

Full Dress $45

SALTZ BROTHERS

1341 F St. N. W.

FOOTBALL

GEO. WASHINGTON U. vs. UNIVERSITY OF IOWA

TONIGHT, Griffith Stadium.

8 o'Clock.

Gen. Admission, 50c and 75c; reserved seats, $1, $1.50, plus tax. Tickets at Stadium, Spalding's and French's.

Wright ARCH PRESERVER SHOE

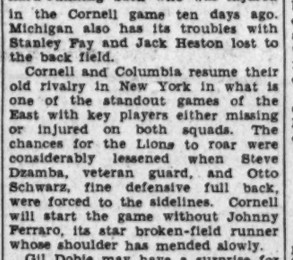

In the matter of COMFORT

The Last Word in "Foot Comfort" combined with present-day styles for the discriminating shoe purchaser — constructed to make walking easy and a pleasure.

Wright ARCH PRESERVER SHOE

"No foot too hard to fit"

BOYCE & LEWIS

Custom Fitting Shoes

439 7th St., N.W.

TRUST A TRUSTWORTHY NAME

LOOK to the label on the goods you buy . . . it's your guide to tested quality and value.

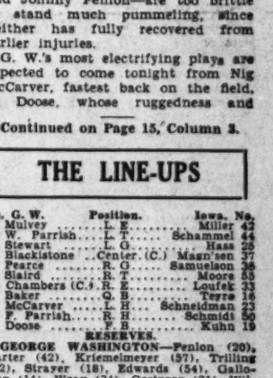

KNOX

—has produced the finest hat the world has ever known at this new low price.

$5

Charge Accounts Invited

RALEIGH HABERDASHER 929 F Street

MR. SPONGE, AT 2 TO 1, WINS THREE-HORSE LAUREL FEATURE

Microphone, Pace-Setter, Falters

Aged Sprinter Comes From Rear to Win by Half Length.

Pompeius Is Second as Challenge in Stretch Fails.

By WALTED HAIGHT.

THREE sons of three of the outstanding mudders of turf history hooked up at Laurel yesterday afternoon and the ever-popular Luke McLuke, represented by Mr. Sponge, carried off the first honors over Pompey, represented by Pompeius, and Flying Ebony, represented by Microphone. This trio was left of the field of six named overnight after the rain had gotten in its work on the track to leave the course muddy.

Some 10,000 saw a brilliant race with every horse easily distinguishable to all the customers in contrast to the large fields, where mamma often finds she had the winner after rooting for the wrong horse.

There was no delay at the post. Microphone hopped to the front as the barrier rose for the 6-furlong dash. Mr. Sponge was second. The group appeared tied head to tail as they went down the back stretch. Microphone then pulled away to a two-length lead and Pompeius, with the gentleman rider, G. H. (Pete) Bostwick, 5 pounds overweight, in the saddle, an equal distance away.

Microphone's Lead Melts At Stretch.

At the turn for the stretch, Microphone's lead began to melt and Mr. Sponge came on to take the front position as the group straightened out in the stretch. Microphone was tiring fast and Pompeius was just finding his speed. Mack Garner kept pumping on Mr. Sponge as Bostwick and his mount finished with a rush, but it was too late. Mr. Sponge was credited with a half-length victory in the charts.

Scotch Nell and The End, the latter a first time starter from the Glen Riddle barn, hooked up in a brilliant stretch duel in the opener. Scotch Nell looked like a beaten juvenile as The End went to the front at the sixteenth pole, but Apprentice Fischer went to the whip and the Audley Farm youngster came again to take a nose decision. Lower Ten was third.

Grand Acre, the property of G. L. Goodacre, of Washington, led from start to finish in the second race to beat Fair Bill and Sir Kendal home. Calvert, on the winner, rode a heady race, giving his mount a breather on the far turn and then pulling away to an easy victory.

Negopoli Scores in Third.

Negopoli went to the post an even-money choice and proved the second winning favorite. Mills rode a nicely timed race to come from behind the fast pace set by Skirt and Burnside to pass that pair in the stretch. The pacemakers finished in the order that they ran most of the distance.

The influence of the sire Pompey continued to be felt in the mud when Pompet, W. R. Coe's colt, with Bobby Jones in the saddle, came up to defeat, among others, War Glory and Sky Haven in the fourth race.

BROWNLEE SPEEDSTER.

In John Brownlee Duke University has a ball carrier who several times has stepped the century under 10 seconds.

LOANS HORNING
South Washington, Va.
Diamonds—Watches—Jewelry
Take All Buses 10th St. and Pa. Ave.

Laurel Races
De Luxe Coach Leaves
619 12th St. N.W.
Between F and G
at 12:30 P. M.
$1.00 Round Trip
Wash., Va. & Md. Coach Co.
Arnold Operated
Phone National 7397

Laurel Races
OCTOBER 3 to OCTOBER 29
INCLUSIVE
Thirty minutes to Track by Special B. & O. R. R. trains leaving Union Station, Washington, at 12:15 and 12:40 P. M.
FIRST RACE AT 1:45 P. M.
General Admission Inc. Tax $1.65

LAUREL RACES
De Luxe Motor Coaches Leave
1416 F Street N. W.
12 Noon and 12:30 P. M.
ROUND TRIP, $1.00
THE CAPITAL TRACTION CO.
National 1075

LAUREL RACES
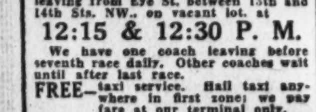
Five De Luxe Coaches leaving daily from our Terminal, 1419 North Capitol St., between O and P Sts. Downtown leaving from Eye St. between 13th and 14th Sts. NW., on vacant lot, at
12:15 & 12:30 P. M.
We have one coach leaving before seventh race daily. Other coaches wait until after last race.
FREE—taxi service. Hail taxi anywhere in first zone; we pay fare at our terminal only.
FREE—We give you two horses daily. Only missed 5 out of 24 at Havre de Grace.
FREE—Park your car in our garage until you return.
$1 Round Trip
James Is Still on the Job.
Phone Potomac 4811

THE POST'S CONSENSUS AT LAUREL

The following consensus has been compiled by The Post from the selections of the leading handicappers of the turf. The figures show how the selections were rated.

CONSENSUS OF LEADING HANDICAPPERS

First race	Second race	Third race	Fourth race	Fifth race	Sixth race	Seventh race
Metaurus (25)	Luckite (29)	Flamborough (26)	Lei (26)	Village Vamp(27)	Portden (26)	William T. (23)
Indian Boy (22)	Flavius (15)	Apprehensvie (26)	Moralist (12)	Felrap (13)	Wise Count (23)	Bubola (18)
Von Sion (9)	Silverskin (15)	Sweet Chariot(15)	Luna Mica (9)	Clarify (12)	Butter Beans(10)	W.-Chancery (9)

BENNINGS, WASHINGTON POST

Indian Boy	Luckite	Flamborough	True Sweep	Clarify	Portden	William T.
Metaurus	Flavius	Apprehensive	Moralist	Burning Feet	Butter Beans	Bubola
Von Sion	Silverskin	Sweet Chariot	Lei	Village Vamp	Wise Count	Flamnig Mamie

LOUISVILLE TIMES, ASSOCIATED PRESS

Rhodius	Outlaw	Crapshooter	Lei	Felrap	Wise Count	Tinita
Axentea	Luckite	Apprehensive	Grace R.	Village Vamp	Butter Beans	Oregon Fir
Indian Boy	Flavius	Flamborough	True Sweep	Clarify	Sans Coin	Ward-in-Chancery

Laurel Race Chart

Special to The Washington Post.

Thursday, October 27, 1932.

WEATHER, CLEAR. TRACK, MUDDY.

FIRST RACE—Six furlongs. Purse, $1,000; claiming. For maiden 2-year-old fillies. Start good from stalls. Won driving; place, same. Went to post at 1:47. Off at 1:51½. Winner, Audley Farm's ch. f. (2), by Calaris—Nell McDonald. Trained by K. Spence. Value to winner, $700; second, $200; third, $100. Time, 0:24 2-5, 0:50, 1:16 1-5.

Horses	Wgt.	Post	St.	¼	½	Str.	Fin.	Jockeys	Straight
SCOTCH NELL	105	1	3	1 h	1 h	2 2	1 ns	Fischer	$2.55
THE END	110	2	4	2 1	2 1½	1 1	2 3	Gilbert	16.15
LOWER TEN	110	9	2	6 1	5 1	5 4	3½	Hanford	8.70
CORRYMEELA	105	7	5	4 4	4 1½	3½	4 nk	Todd	†9.55
HIGH MIST	105	8	6	3 h	3 1	4 1½	5 4	Calvert	†
SUDIE B.	105	4	12	10 h	9 1	7 2	6 2	Dabson	*33.65
PROM GIRL	110	5	7	5½	6 4	6½	7½	Callahan	10.95
CIRCLE ROMAN	110	6	11	9 h	8½	9 2	8 1½	Bejshak	3.70
ANIMATION	110	11	8	7 1	7 1½	8 h	9½	Jones	4.80
DID SHE	110	3	9	11 h	10 2	10 4	10 4	Remillard	*
THE DREAM	110	12	1	8 h	11 3	11 3	11 3	Erwin	407.95
POUSSIN	110	10	10	12	12	12	12	Mills	74.70

*Field. †R. Parr-H. Bruce entry.

Two-dollar mutuels paid—SCOTCH NELL, $7.10, $4.00, $3.20; THE END, $13.00, $8.80; LOWER TEN, $4.90.

SCOTCH NELL, at home in the going and hard hustled, lost command after the first half mile, but continued resolutely under punishment and outfinished THE END. Latter, a strong factor and strongly ridden, gained command when entering the home stretch, but tired suddenly nearing the finish. LOWER TEN improved her position on the inside, but could not threaten the first two. CORRYMEELA went evenly throughout. HIGH MIST was held safe. SUDIE B. closed fast from a slow beginning. PROM GIRL had no excuses. ANIMATION lacked speed at all stages, as did CIRCLE ROMAN.

SECOND RACE—One and one-sixteenth miles. Purse, $1,000; claiming. For 3-year-olds and upward, foaled in Maryland. Start good from gates. Won easily; place, same. Went to post at 2:19. Off at 2:20½. Winner, G. F. Goodacre's b. g. (3), by Wanderer—Golden Bantam. Trained by G. C. Brenton. Value to winner, $700; second, $200; third, $100. Time, 0:24 2-5, 0:51, 1:17 3-5, 1:44 3-5, 1:51 3-5.

Horses	Wgt.	Post	St.	¼	½	¾	Str.	Fin.	Jockeys	Straight
GRAND ACRE	104	9	4	1 1	1 2	1 1½	1 1½	1 2	Calvert	$†1.35
FAIR BILL	114	4	3	3 2	2 1½	2 4	2 4	2 4	Hanford	1.85
SIR KENDAL	109	1	5	4½	4 3	3 4	3 4	3 8	Jones	9.80
FAIR JUDGE	109	2	2	2 1	3 nk	4 1½	4 8	4 2	Gilbert	8.65
KAFFA	109	3	1	5 1½	5 2	5 8	5 3	5 1½	Dabson	†
BUCK HERO	109	6	8	9	7 h	8 8	6 8	6 6	Studley	14.90
DAINTY STEP	111	8	9	7½	8 h	6 1	7 8	7 4	Leyland	214.30
MY STORY	109	5	6	6 4	6 2	7 1	8 4	8 4	Bazor	110.80
KITTY MARIE	111	7	7	8 1½	9	9	9	9	Lewis	144.60

†J. C. Kinchloe-G. F. Goodacre entry.

Two-dollar mutuels paid—GRAND ACRE (entry), $4.70, $2.30, $2.20; FAIR BILL, $2.90, $2.50; SIR KENDAL, $3.10.

GRAND ACRE, taken in hand and given a breathing spell when leaving the back stretch, responded readily when shaken up and held FAIR BILL safe. Latter, kept in a prominent position, made a stout effort when midway of the final turn, but could not seriously threaten the winner thereafter. SIR KENDALL, in the first division from the start, could not make up any ground in the final half mile. FAIR JUDGE saved ground and raced well. KAFFA could never improve her position. The others were outrun.

THIRD RACE—One and one-quarter miles. Purse, $1,000; claiming. For 3-year-olds and upward. Start good from stalls. Won easily; place, same. Went to post at 2:46. Off at 2:51. Winner, G. C. Winfrey's ch. h. (7), by Negofol—Little Polly. Trained by W. M. Winfrey. Value to winner, $700; second, $200; third, $100. Time, 0:25, 0:50 2-5, 1:16, 1:44 1-5, 2:09 4-5.

Horses	Wgt.	Post	St.	¼	½	¾	Str.	Fin.	Jockeys	Straight
NEGOPOLI	115	4	4	6 h	6 4	3 2	1 1½	1 4	Mills	$1.05
SKIRT	112	3	1	2 2	1 h	1½	1 2	2 3	Gilbert	13.80
BURNSIDE	110	8	3	1 h	2 2	2 4	3 8	3 h	Jones	13.15
LUCKY RACKET	102	7	6	5 1	4½	5 1½	4 1½	4 h	Calvert	11.35
LIGHT BREEZE	102	1	2	4 1½	5½	6 4	5 1	5 4	Todd	74.85
LUCKY CARTER	110	9	7	3 1½	3 1	4½	6 3	6 2	Flynn	12.00
MONOCLE	115	5	9	9	8 2	7½	7 8	7 8	Remillard	12.25
PRIMEVAL	112	2	8	7 4	7 4	8 4	8 10	8 10	Leyland	6.70
DEA	107	6	5	8 8	9	9	9	9	Sullivan	17.10

Two-dollar mutuels paid—NEGOPOLI, $4.10, $3.10, $2.70; SKIRT, $7.40, $5.40; BURNSIDE, $6.50.

NEGOPOLI stumbled repeatedly going to the first turn when kept on the inside, came around his field in the last half mile, disposed of SKIRT and drew out stoutly. SKIRT, ridden hard to shake off BURNSIDE, saved ground wherever possible, but could not stay when the winner challenged. BURNSIDE, hustled into a brief lead, could not keep pace when put to a drive. LUCKY RACKET was held safe when the real test came. LIGHT BREEZE was outrun. LUCKY CARTER tired after seven furlongs. MONOCLE was never a factor.

FOURTH RACE—Six furlongs; allowances. The Cambridge. For 2-year-old colts and geldings. Start good from stalls. Won driving; place, same. Went to post at 3:21. Off at 3:24½. Winner, W. R. Coe's ch. c. (2), by Pompey—Egret. Trained by B. Creech. Value to winner, $700; second, $200; third, $100. Time, 0:23 4-5, 0:49 2-5, 1:15 2-5.

Horses	Wgt.	Post	St.	¼	½	Str.	Fin.	Jockeys	Straight
POMPET	113	4	9	5 h	6 h	4 1	1 h	Jones	$3.45
WAR GLORY	108	2	5	1 h	1½	2 3	2 1	Gilbert	8.55
SKY HAVEN	113	3	4	3½	2½	1½	3 4	Leishman	7.75
SILK FLAG	113	6	3	6 1	4 1	5 4	4½	Workman	1.95
INLANDER	113	9	8	8 2	8 4	6 1	5 h	Elston	18.10
RED RUN	113	5	7	4 1	3 nk	3½	6 2	Nertney	15.40
KUNOMEL	108	1	6	2 h	7 1½	7 8	7 4	Steffen	47.55
BLESSED EVENT	113	8	2	7 4	5½	8 8	8 nk	Meade	8.30
LOUGH PORT	113	7	1	9	9	9	9	Ambrose	31.15

Two-dollar mutuels paid—POMPET, $8.90, $5.10, $3.80; WAR GLORY, $6.90, $4.40; SKY HAVEN, $4.80.

POMPET moved into a forward position with a rush when securing racing room on the inside, came resolutely when straightened into the home stretch and was up in the final strides. WAR GLORY, hard ridden to shake off KUMMEL and SKY HAVEN, saved ground, but faltered nearing the finish. SKY HAVEN, a strong factor all the way, held on with good courage for the final drive. SILK FLAG lost ground for the entire journey and weakened under severe punishment. RED RUN saved a lot of ground and raced well. INLANDER could not menace at any stage. KUMMEL displayed a brief flash of speed.

FIFTH RACE—Six furlongs. Purse, $1,200. St. Leonard's Handicap. For all ages. Start good from stalls. Won driving; place, same. Went to post at 3:51. Off at 3:51½. Winner, J. E. Widener's b. g. (5), by Luke McLuke—Black Brocade. Value to winner, $840; second, $240; third, $120. Time, 0:23 3-5, 0:48, 1:13 3-5.

Horses	Wgt.	Post	St.	¼	½	Str.	Fin.	Jockeys	Straight
MR. SPONGE	118	3	1	2 2	2 1½	1½	1½	Garner	$2.00
POMPEIUS	149	1	3	3	3	3	2 2½	Bostwick	2.45
MICROPHONE	110	2	2	1 2	1 2	2 1	3	Gilbert	1.25

Two-dollar mutuels paid—MR. SPONGE, $6.00, out, out; POMPEIUS, out, out; MICROPHONE, out.

MR. SPONGE, rated within striking distance of MICROPHONE, challenged stoutly when entering the home stretch, wore the pacemaker down, but had to be urged to withstand POMPEIUS. He pulled up lame. Latter, timidly handled, was eased back when leaving the back stretch to the outside and closed fast under very weak handling. MICROPHONE went into an easy lead in the first half mile, but faltered fast in the closing furlong.

SIXTH RACE—One and one-quarter miles. Purse, $1,000; claiming. For 3-year-olds and upward. Start good from stalls. Won driving; place, easily. Went to post at 4:22. Off at 4:25½. Winner, A. Snyder's ch. g. (4), by Spanish Prince II—Great Dolly. Trained by D. Yates. Value to winner, $700; second, $200; third, $100. Time, 0:24 3-5, 0:50 3-5, 1:17 3-5, 1:44 3-5, 2:11 2-5.

Horses	Wgt.	Post	St.	¼	½	¾	Str.	Fin.	Jockeys	Straight
GULLY JUMPER	115	2	1	5 1½	5 2	3 2	2½	1½	Meade	$1.45
JIMMY D	110	4	3	4 h	4 h	2½	1 1	2 4	Dabson	21.30
DON TASKER	110	6	6	3 1	1 h	1½	3 8	3 3	Hanford	2.60
AUSTERLITZ II	105	1	4	1½	3 1	4 1	5 1½	4 1½	McCleary	422.90
SAM PASS	115	5	5	2 h	2 1	5 4	4 h	5½	Paradise	20.45
DADDY NELSON	115	3	2	6 8	6 8	6 8	6 8	6 8	Renick	16.30
TUFFY G	110	11	8	8 nk	7 1	7 12	7 10	7 8	Gilbert	4.95
NIGHT RETREAT	115	10	11	10	10	9 nk	8 3	8 8	Fischer	*135.60
BY HERSELF	110	9	10	7½	9 2	8 1	9 6	9 13	Eames	*
BROTHER JOHNSON	110	8	9	9 6	8 1	10	10	10	Flynn	97.35
EAGER PLAY	115	7	7	Pulled up.					Callahan	30.55

*Field.

Two-dollar mutuels paid—GULLY JUMPER, $4.90, $3.20, $2.50; JIMMY D., $12.40, $4.60; DON TASKER, $2.70.

GULLY JUMPER, closer up than usual and saving ground wherever possible, came willingly to overtake JIMMY D. and was up in the final ten yards. JIMMY D., prominent all the way, crossed in front of DON TASKER when taking command at the final furlong pole, but could not stall off the winner. DON TASKER raced into a brief lead when midway of the far turn, and held on gamely after being bothered by JIMMY D. when straightened into the home stretch. AUSTERLITZ II showed a good effort. SAM PASS was kept in the deepest footing and tired. DADDY NELSON was never a factor. TUFFY G. raced poorly. EAGER PLAY was pulled up when he was knocked off stride at the break by DON TASKER.

SEVENTH RACE—One and one-quarter miles. Purse, $1,000; claiming. For 3-year-olds and upward. Start good from stalls. Won easily; place, driving. Went to post at 4:56. Off at 5:00. Winner, E. J. Reed's b. m. (6), by Chatterton—Zelda. Trained by owner. Value to winner, $700; second, $200; third, $100. Time, 0:24 3-5, 0:49 3-5, 1:15 3-5, 1:43 2-5, 2:09 2-5.

Horses	Wgt.	Post	St.	¼	½	¾	Str.	Fin.	Jockeys	Straight
PRINCESS ZELDA	107	5	3	1 1	1 3	1 3	1 10	1 12	Studley	$1.45
TRIPLE THREAT	105	8	6	2 4	2 4	2 3	2 3	2 1½	Cruz	7.65
VIMONT	115	6	5	4 1	3 1	3 1	3 1	3 h	Eames	6.70
GARLIC	115	4	8	6 h	4 1	4 6	4 4	4 4	Meade	2.30
CURTAIN CALL	107	1	4	7½	7 4	5 h	5½	5 4	Todd	12.65
COLONIAL BEAU	110	2	2	8	6 h	6 6	6 8	6 8	Flynn	163.20
COMTOCKERY	110	7	7	5 h	5 1	7 8	7 10	7 20	Buttach	73.25
BRIGHT SEAS	105	3	1	3 1	8	8	8	8	Dabson	110.80

Two-dollar mutuels paid—PRINCESS ZELDA, $4.90, $2.90, $2.50; TRIPLE THREAT, $7.30, $4.90; VIMONT, $3.70.

PRINCESS ZELDA, at home in the going, shook off TRIPLE THREAT when midway of the back stretch, drew into a commanding lead and held sway thereafter. TRIPLE THREAT, a stout factor for six furlongs, was done thereafter, but easily held the others safe. VIMONT, well placed, could not improve his position and outstayed GARLIC. Latter, placed to punishment early, lost ground at the first turn, but hung badly after making his effort. The others never figured as factors.

SPORTSMAN'S PARK ENTRIES

(Associated Press.)

FIRST RACE—Six and one-half furlongs; purse, $500; claiming; for 3-year-olds and upward.
1 Dick Chevely...111|10 Nellie Custis...108
2 *Ragabald ....106|11 Memphis Lass..104
3 Amour ....116|12 Murm'g Pines..111
4 Bocaratone ....111|13 Chief's Camille.104
5 Kid O'Kildare..111|14 Northampton ..111
6 *Phantasime ...103|15 *B. Blackburn..106
7 Kitty's Gem....108|16 Hazel Denson..108
8 Petabit ....112|17 Mill Hand.....111
9 Miss Avondale..104|18 *Monnie 103

SECOND RACE—Six and one-half furlongs; purse, $500; claiming; for 2-year-olds.
1 Dreamy Belle..109|10 *M. Hutcheson.104
2 Angon Ward...112|11 *Column Right.110
3 Price Tag......104|12 Avail 107
4 Adolph Krasa..107|13 Ruley Lee.....107
5 Magnitude ....109|14 Hugue 107
6 Christmas Box.107|15 Prince Pebbles.107
7 *Main Attack..104|16 *Politian's Best.102
8 Go Easy........104|17 *Cut Price.....102
9 Joe Macaw.....112|18 Concisus 107

THIRD RACE—Five furlongs; purse, $600; claiming; for 3-year-olds and upward.
1 Radiant Tess...107|10 *King Halma..109
2 Mild. Watkins..107|11 Siberia 110
3 Hug Master....114|12 *Old Kickapoo.109
4 Deerfield .....114|13 Iskum 110
5 *White Flame..109|14 Gum Tree.....114
6 Knockabout ...114|15 *Buddy Bane..105
7 Dick Wheel....114|16 Wichita 110
8 Roberta L.....111|17 Alcove 107
9 Wingo ....114|18 Castle Cliff...110

FOURTH RACE—Five furlongs; purse, $600; claiming; for 3-year-olds and upward.
1 Xmas Night....107|10 *Gen. Foreman.109
2 Baked Alaska..114|11 Kingsport 114
3 Semester ......110|12 D. Worthington.114
4 Marla ....111|13 Allens 107
5 *Palm'th Belle.106|14 Miss Ramsey..111
6 Goodyear .....114|15 Hard Rock....114
7 Uforme ....111|16 Caravan 114
8 Marg. Parker..111|17 Sally Irene...107
9 Ada Epinard...111|18 Big Play......110

FIFTH RACE—One and one-eighth miles; purse, $600; claiming; the Evanston; for 3-year-olds and upward.
1 Vagabond .....113|6 *Catlettsburg ..105
2 *Southl'd Belle.105|7 King Pin.......113
3 Port o' Play...110|8 *Eveline F.....105
4 *Tryandagain ..102|9 Greenwald 116
5 Plunging Sun..105|

SIXTH RACE—One and one-sixteenth miles; purse, $500; claiming; for 3-year-olds and upward.
1 Trieze ....114|10 Tail Wind.....108
2 How Tiz.......114|11 Riff Raff......111
3 Big Star......114|12 Achtol Lass....111
4 *Frk. Grossman.103|13 Garden Seat....105
5 La Golondrina..111|14 Last Hour.....111
6 Jamespo ......108|15 Balsdora 108
7 Jim Ormont....114|16 Chief's Gypsy..108
8 *Paraloma ....109|17 *Bellarion 109
9 Florence Dolan.111|18 Cousin Rogers.108

SEVENTH RACE—One and one-sixteenth miles; purse, $500; claiming; for 3-year-olds and upward.
1 *Lily Sue......106|10 Fast Life.....114
2 Bob Weidel....114|11 Amsterdam 114
3 Adsum ....108|12 Curtsey 111
4 Big Gun.......114|13 *Checkmate ...109
5 Black Bull....111|14 Scandal Sheet..108
6 Blameless ....111|15 Nazdar 114
7 *Robbie R.....109|16 Golflex 114
8 *C. Challenger..109|17 *Shady Rest....109
9 Big Bo........111|18 Theo Red......114

LAUREL PARK ENTRIES.

(Associated Press.)

FIRST RACE—Six furlongs; purse, $1,000; claiming; for 2-year-old maiden colts and geldings.
1 Indian Boy....110|10 †Rhodius 110
2 Metaurus ......115|11 Von Sion......110
3 Bonnie Cain....110|12 Axon 110
4 Gadaround .....110|13 Briggs 110
5 *Axentea ......105|14 Shapfell 110
6 Al Jolson......110|15 Ennis 110
7 Wahoo ....110|16 *Busy Ike......105
8 Conferee ......110|17 †Goodestone ...110
9 *Wild Money....105|18 Roy Boy.......110
†Kershaw Stable and Max Hirsch entry.

SECOND RACE—About 2 miles; purse, $1,500; claiming; steeplechase; for 4-year-olds and upward.
1 †Bandit ......139| 8 *Lenox Avenue.134
2 ‡Light Plume...131| 9 *Silver Skin...135
3 ‡Fluttering ...136|10 Luckite 143
4 Ezad ....135|11 ¶Gold Cup.....135
5 §Outlaw ......139|12 ‡Flavius 141
6 *B'rildon Flash.137|13 *Oui Monsieur.136
7 †Shylock .....133|14 Old Pardner....133
†7 lbs. claimed for rider.
‡10 lbs. claimed for rider.
§A. F. Goodwin and Mrs. W. P. Stewart entry.
‡F. S. Plummer and L. C. Leith entry.
¶Mrs. Allen Potts and A. R. Hamilton entry.

THIRD RACE—One mile and 70 yards; purse, $1,000; claiming; for 2-year-olds.
1 Crapshooter ....108| 7 *Electric Gaff..103
2 *Mme. Snob.....103| 8 *Yankaway 103
3 Apprehensive ...108| 9 Lone Hand......111
4 Espinetta ......108|10 Lord Raglan....111
5 Flamborough ....124|11 Sweet Chariot..111
6 *Altus Nuba....106|12 Aella 108

FOURTH RACE—One mile and 70 yards; purse, $1,000; for 2-year-olds.
1 †True Sweep....111| 7 Brn. Molasses..108
2 Moralist ......112| 8 Lei 114
3 *Daises Boy....106| 9 †Center Lane...111
4 Precious Dollar.106|10 Grace R.......108
5 *At Top........111|11 Changeable 105
6 *White Thorn...106|12 Luna Mica......113
†W. H. Lipscomb and Mrs. L. Viau entry.

FIFTH RACE—One mile and 70 yards; purse, $1,000; the Tangier; for all ages.
1 Burning Feet...107|6 Bright Shadow..100
2 Chloedair ....110|7 Kanem 117
3 Felrap ....107|8 Dominus 107
4 Clarify ......107|9 Village Vamp...114
5 Absolute .....107|

SIXTH RACE—Six furlongs; purse, $1,000; claiming; for 3-year-olds and upward.
1 Ima Queen.....109|10 Portden 108
2 *Radial ......100|11 *Traffic Judge.103
3 Song Hit......108|12 *Vishnu 106
4 Bl'kberry Time.112|13 *Bright Bird...108
5 Prometheus ...112|14 *Fife 100
6 *Butter Beans..111|15 *Proteus 109
7 *Joust ....100|16 †Wise Count....116
8 The Point.....120|17 Camp Boss.....112
9 †Ladino ......108|18 *Sans Coin.....100
†R. Parr and E. C. Grogan entry.

SEVENTH RACE—One and one-eighth miles; purse, $1,000; claiming; for 3-year-olds and upward.
1 Bubola ....113|10 *Porgie 105
2 Gallop Along...110|11 W. in Chancery.110
3 *Flam'g Mamie.102|12 *Seaworthy ...105
4 *Dark Ayr.....111|13 *Sun Friar.....111
5 †Home Shore...110|14 *Meeting Place.105
6 †*Tinita .....108|15 Misnomer 116
7 Billnora .....110|16 Oregon Fir....116
8 William T.....116|17 *Lady Blue.....102
9 *Marteau .....111|18 *Reform 111
†C. T. Grayson and B. Long entry.

LISTEN TO ME TODAY
I have a horse going today in the FIRST RACE. This horse was shipped here from NEW YORK for a KILLING. This horse has NEVER WON A RACE—not even been IN THE MONEY. This horse worked SENSATIONALLY on a SLOW TRACK before being shipped and is one of the BEST THINGS that you or I have ever had. Very few KNOW the true condition of this sleeper and I look for
FIFTY DOLLARS FOR TWO
Don't go to Laurel without getting a copy of TWO BLACK CROWS. Price $1 at your dealers or call LINCOLN 7818 for SERVICE.

$2 DAVENPORTS $2
Monday we slammed over our longshot. Gave
FORT. YOUTH WON $66.60
Last Tuesday, Wednesday we slammed over
GRACE R WON $33.60
Last yesterday. Today we will slam over
A WINNER AT $20.00
or better. The same group of plungers who gave me FORTUNATE YOUTH and GRACE R. are behind this country-wide CLEAN UP. I can't go into details as I passed my word not to However, I am so positive of WINNING TODAY that I will
GUARANTEE YOU
a WINNER and GUARANTEE IT to pay a $20.00 MUTUEL or better. If my WINNER pays less than $20.00 you get Saturday's shee FREE. That's how sure I am. Sold only at EDDIE'S, 1209 E ST. N.W., or call Met. 8198 for free delivery.

EDDIE'S, 1209 E ST. N.W.
made connections with a new TRAINER who charges us $300 for a winner. Yesterday he gave us his first horse. It was
POMPET WON $8.90
All our customers received this at no extra cost. AGAIN TODAY he has a WINNER. Again his terms are $300, and we have met them. Again we are going to give it to all our customers, and the price for EDDIE'S INFORMATION again today is ONLY $5.00. Boys, if we were at liberty to tell you this TRAINER'S name you would bet the bankroll. Our $10.00 SUPER SPECIAL comes from the TRAINER who gave us
ABSOLUTE WON $21.70
last week, and he says he has another just as good today. The favorites won yesterday, the LONGSHOTS will win today and that's what we have for you. $5.00 lets you in on information worth many times this amount. Stick with EDDIE'S and we promise to make you PLENTY WINNER. Call Met. 8667 for free delivery service.

EMPIRE CITY ENTRIES.

(Associated Press.)

FIRST RACE—Five and one-half furlongs; purse, $800; the Snowball; for 2-year-old maiden fillies.
1 Leroline ......114|6 Moon Blink.....114
2 Brown Wren....114|7 Blithedale 114
3 Sugar Pea .....114|8 Peach Bud.......114
4 Good Guess....114|9 Absinthe 114
5 Counteract ....114|

SECOND RACE—About 6 furlongs; purse, $800; claiming; the Grenadier; for 3-year-olds.
1 Caerleon .....114| 6 †Fashion Show.104
2 Haggerson ....114| 7 Lebam 111
3 Forewarned ....114| 8 Donate 114
4 *Star Fire.....106| 9 *Americana 109
5 Foxiana ......111|10 Simple Singer.114

THIRD RACE—One mile and 70 yards; purse, $800; claiming; for 2-year-olds.
1 Xandra ......102| 7 *Step Pretty...100
2 Trimmer .....110| 8 Fair Flirt.....102
3 Long Chance...115| 9 *Shere Khan...100
4 Fairly Wild...105|10 O'Connell 110
5 *Olio ....113|11 *Chilean 100
6 Catino ....106|

FOURTH RACE—Five and one-half furlongs; purse, $800; claiming; the Marigold; for 2-year-olds.
1 Swan Dive.....115| 7 *Scarlex 110
2 West Main.....115| 8 Denon 115
3 Arusha ....112| 9 Jean Brown....112
4 Pantaloons ....112|10 Khaymir 115
5 Peacock Girl...112|11 *Chance It.....107
6 Capt. Jerry...115|12 †Smoke Cloud..108

FIFTH RACE—One mile and 70 yards; purse, $800; claiming; for all ages.
1 Dakol ....112| 7 Perfect Time..116
2 Purple Sage...116| 8 †Traphal 105
3 Squak ....113| 9 †Slanta 105
4 Lacquer ......100|10 Margie W......109
5 *Cloudy Day...107|11 *Rough Boy....100
6 Gold Sweeper..112|12 *Jim Moss.....107

SIXTH RACE—One mile and 70 yards; purse, $800; claiming; for 3-year-olds and upward.
1 Wayden ....110| 6 †Blk. Patricia..104
2 *Alcman ......109| 7 Pintail 107
3 *Chipper .....105| 8 Sara Burdon...111
4 Grey Light....111| 9 Little Nap....114
5 †Regal Flag...103|10 Robrack 114
*5 lbs. apprentice allowance claimed.
†7 lbs. apprentice allowance claimed.
Weather, clear; track, muddy.

EMPIRE CITY RESULTS.

(Associated Press.)

FIRST—Five furlongs; purse, $800; claiming; 2-year-olds.
Mama's Choice, 105 (Bellizzi) .16-5 6-5 3-5
Zorana, 113 (G. Rose)............ 1-1 1-2
Oral, 108 (Wholley)..................... 2-1
Golden Princess, Wire Walker, Treasure Hunt, Woco, Bridge Minster, Royal Express, Mint Drift, Try Mack, Friscoville, Pantaloons also ran. Time, 1:02 1-5.

SECOND—About 6 furlongs; purse, $800; claiming; 3-year-olds and upward.
Some Knight, 107 (Henson)..3-1 7-5 7-10
Beguile, 111 (Bellizzi)............ 2-1 1-1
Craisco, 112 (E. Watters)............... 2-1
Quarrelsome, Purple Sage, Aldershot, Mae Sweep, Airs and Graces, Sun Falcon, Simple Singer, Polyfon, Fair Blanche, J. W. Grant, Dakol also ran. Time, 1:11.

THIRD—Five and a half furlongs; purse, $800; claiming; 2-year-olds.
Royal See, 113 (Robertson)....3-1 1-1 2-5
Jesting, 113 (Wholley).............. 4-5 2-5
Hearth eak, 113 (F. Horn).............. 2-5
Fly On, Capt. Jerry, Mynah also ran. Time, 1:07.

FOURTH—Mile and a sixteenth; purse, $800; claiming; 3-year-olds and upward.
Happen 104 (Stout)..............4-1 7-5 7-10
Al Neiman, 116 (Horn)............ 1-1 1-2
Wishing Star, 104 (Bellizzi)............ 7-10
Jamison, †Prize Day, Capacity, †Tetrarchal, Torealong also ran. Time, 1:46 1-5.
†P. B. Codd entry.

FIFTH—Five and a half furlongs; purse, $800; maiden 2-year-olds.
Capitalist, 115 (Bernius)..... 3-1 1-1 1-2
Rye, 115 (Catrone)................. 3-5 1-3
Shady Girl, 112 (Long).................. 2-5
†Fair Flirt, †The Rake, Charlie Chan, Counteract, Polaire, Gulfelano also ran. Time, 1:08.
†Trainer L. W. Brown entry.

SIXTH—Mile and 70 yards; purse, $800; claiming; 3-year-olds and upward.
Shoot, 107 (Reynolds)............ 1-1 1-3 out
Daily News, 105 (Kneessi).......... 3-1 1-1
The Crane, 112 (Robertson)............. 2-1
Wonderful, Affirmative, Blue Darter, Young John, Despoil, Fiver, Washington Belle, Sultry also ran. Time, 1:47.

N. Y. RACING FACES DARK OUTLOOK

Saratoga and Belmont May Operate Alone Next Season.

By ORLO ROBERTSON.

NEW YORK, Oct. 27 (A.P.).—The Metropolitan horse-racing season, marked by heavy financial losses for the tracks, a general lack of interest by the public and injuries to many star performers, comes to a close Saturday, with the prospects far from bright for the renewal of the thoroughbred sport next spring, except on an abbreviated scale.

Belmont Park and Saratoga officials annually expect a deficit, due to their rich purses and policy of putting profits back into improvements, but they have been so hard hit this year that retrenchment appears inevitable.

Purses were slashed and overhead cut to the bone at Jamaica and Aqueduct. There is strong possibility, however, these tracks will not open their gates next year unless relief is furnished in the form of legislation legalizing betting.

Racing men predict that the sport in the State next year will be limited to a 30-day meeting at Belmont Park, to run off stakes, with the probability of a shortened session at Saratoga.

Joseph E. Widener, president of the Westchester Racing Association, which operates Belmont Park, has announced his intention of going before the State Legislature this winter in an effort to secure the adoption of a pari mutuel law, a law which would give the State and track a percentage of all money wagered.

Under the present system of "memory" betting, the tracks receive no cut of the money bet with the bookmakers.

The Morning Line.

AT LAUREL.

FIRST RACE.
Indian Boy...... 3-1|†Rhodius 8-1
Metaurus .... 5-2|Von Sion........ 6-1
Bonnie Cain..... 4-1|Axon 20-1
Gadaround ..... 20-1|Briggs 20-1
Axentea .... 8-1|Shapfell 20-1
Al Jolson...... 12-1|Ennis 15-1
Wahoo .... 20-1|Busy Ike....... 20-1
Conferee ...... 20-1|†Goodestone 8-1
Wild Money .... 20-1|Roy Boy 20-1
†Kershaw Stable and Max Hirsch entry.

SECOND RACE.
†Bandit .... 8-1|Lenox Avenue... 20-1
Light Plume ... 20-1|Silverskin 4-1
‡Fluttering .... 3-1|Luckite 9-5
Ezad .... 20-1|§Gold Cup...... 15-1
†Outlaw .... 8-1|‡Flavius 3-1
§B'rilldon Flash.15-1|Oui Monsieur... 15-1
Shylock .... 10-1|Old Pardner.... 20-1
†A. F. Godwin and Mrs. W. P. Stewart entry.
‡F. S. Plummer and L. C. Leith entry.
§Mrs. Allen Potts and A. R. Hamilton entry.

THIRD RACE.
Crap Shooter... 15-1|Electric Gaff.. 15-1
Mme. Snob...... 15-1|Yankaway 20-1
Apprehensive .. 15-1|Lone Hand....... 6-1
Espinetta ...... 8-1|Lord Raglan.... 10-1
Flamborough .... 2-1|Sweet Chariot... 3-1
Altus Nuba..... 20-1|Aella 20-1

FOURTH RACE.
†True Sweep..... 5-1|Brown Molasses. 20-1
Moralist .... 3-1|Lei 3-1
Daises Boy..... 20-1|†Center Lane.... 5-1
Precious Dollar. 6-1|Grace R......... 6-1
At Top......... 15-1|Changeable 20-1
White Thorn..... 5-1|Luna Mica....... 6-1
†W. H. Lipscomb and Mrs. L. Viau entry.

FIFTH RACE.
Burning Feet.... 5-1|Bright Shadow... 8-1
Chloedair ..... 20-1|Kanem 20-1
Felrap .... 8-1|Dominus 12-1
Clarify .... 4-1|Village Vamp.... 3-1
Absolute .... 6-1|

SIXTH RACE.
Ima Queen...... 15-1|Portden 5-2
Radial .... 20-1|Traffic Judge.. 20-1
Song Hit....... 12-1|Vishnu 8-1
Blackberry Time.20-1|Bright Bird.... 12-1
Prometheus ..... 8-1|Fife 20-1
Butter Beans.... 6-1|Proteus 15-1
Joust .... 20-1|†Wise Count..... 6-1
The Point....... 6-1|Camp Boss...... 10-1
†Ladino .... 6-1|Sans Coin...... 12-1
†Ral Parr and E. C. Grogan entry.

SEVENTH RACE.
Bubola .... 5-1|Porgie 20-1
Gallop Along... 20-1|W. in Chancery.. 4-1
Flaming Mamie... 4-1|Seaworthy 20-1
Dark Ayr....... 20-1|Sun Friar...... 20-1
†Home Shore.... 20-1|Meeting Place... 6-1
†Tinita .... 20-1|Misnomer 20-1
Billnora ...... 15-1|Oregon Fir..... 20-1
William T....... 4-1|Lady Blue...... 20-1
Marteau .... 15-1|Reform 20-1
†C. T. Grayson and B. Long entry.

AT THE POST

with Bill Bennings

DEAR AL: LAUREL RACE TRACK.

Well friend, only three more days here and then Pimlico. Looks like a tough card over a heavy and uncertain track. I'm predicting a few upsets in contrast to yesterday when the short-priced horses walked the dog. I was scratched out of one race and had three winners in my six tries. I'm slipping you a few for today with a feeling of confidence. BILL.

FIRST RACE—INDIAN BOY ran so smartly last time that I'm forced to give him the call here despite the fact that he must break from No. 1 post in the heaviest part of the track. METAURUS will be standing next and should be second at the finish. VON SION could be mighty dangerous.

SECOND RACE—LUCKITE appears to be the class of the jumpers in this. Showed a keen winning effort the last time. FLAVIUS might have won the other day but for interference and must be given a chance. SILVER SKIN gets a break in the weights that may help.

THIRD RACE — FLAMBOROUGH was practically left at the post the last time and despite the load he must carry today, I'm giving him the call. APPREHENSIVE and SWEET CHARIOT for the rest.

FOURTH RACE—I'm giving TRUE SWEEP another chance. This one has worked well and will have McTaggart aboard. LEI beat him the last time. MORALIST for the show.

FIFTH RACE—CLARIFY comes off that winning sprint and is likely to draw Hanford again. This on has had plenty of experience on off tracks. VILLAGE V MP is the one to fear. BURNING FEET is smart now and may upset the top pair.

SIXTH RACE—PORTDEN gets in this race well and is the class. BUTTER BEANS has shown me enough to warrant second place here. Picks up a lot of weight and all that, but must be reckoned with before this is decided. WISE COUNT for what's left.

SEVENTH RACE—WILLIAM T gave us a run for our money the other day and I still think he's ripe for a set of brackets. May draw a different rider today. BUBOLA is set to knock off this kind. FLAMING MAMIE had much the worst of the racing on the outside the last time.

LATONIA ENTRIES.

(Associated Press.)

FIRST RACE—Six furlongs (out of chute); purse, $600; claiming; for 2-year-olds.
1 *Smart Lady..106|11 Wise Mona....110
2 *Cynara ......105|12 Il Trovatore...113
3 Thru Omond...113|13 Lee Gold.....113
4 Chatwink .....113|14 Helen Bab.....110
5 Tea Topics....100|15 *Sym Jack.....106
6 Mrs. Let......108|16 *Nurse's Boy..106
7 Next Call.....110|17 *Ky. Moon.....106
8 *Artistry ....106|18 Chiltex 111
9 Meany ....113|19 My Blaze......113
10 Ocean Flight..110|20 Golden Deeds..112

SECOND RACE—Six furlongs (out of chute); purse, $600; the Eastern Avenue; for 2-year-old maiden fillies.
1 Prisonet .....115| 9 Flying Dere....115
2 Lyda Belle....115|10 Playing On.....115
3 Migosh ....116|11 Miss Justice....115
4 Durb ....115|12 Play Lady......115
5 Reed's Choice..115|13 Liberty Flag...115
6 Flag Wave.....115|14 Lady of Grace.115
7 Blithe ....115|15 Ebony Lady....115
8 Annie Ormont..115|

THIRD RACE—Six furlongs (out of chute); purse, $600; claiming; for 2-year-olds.
1 *Pastidious ...106|11 Sweet Pal.....111
2 *Madge De.....103|12 *Marse Chan...108
3 Chestnut Tree.111|13 *Mentality ...106
4 *Vennie H.....108|14 Moroi 111
5 Lilac Bloom....110|15 H. Complexion.108
6 Machilla .....113|16 Wayward Lad...113
7 Potential ....111|17 Figuriste 110
8 Buntee ....111|18 Well Shod.....113
9 Little Connelly.112|19 Dandy Smile...111
10 Princess Peri.110|20 Pony Up.......111

FOURTH RACE—Six furlongs; purse, $600; claiming; for 3-year-olds and upward.
1 *Mak'g Bubbles.111|5 *Smear 112
2 Uncle Matt....115|6 Cloudy 115
3 Manassas .....111|7 *Parnell Bound.112
4 *Hamilton ....113|

FIFTH RACE—Six furlongs (out of chute); purse, $600; the Wild Rose; for 2-year-old maiden fillies.
1 Scram ....115| 8 Lady Chaplet..115
2 Fluttermore ..113| 9 Sweet Lassie..115
3 Deb ....115|10 Kievette 115
4 Edith A.......115|11 Anna Fifine...115
5 Mudraker .....115|12 Lotus Bud.....115
6 Nerissa ......115|13 Mrs. Nancy....115
7 Babiola ......115|14 Ladykin 115

SIXTH RACE—One and one-sixteenth miles; purse, $600; claiming; for 3-year-olds and upward.
1 *Dr. Parrish..114| 9 Contractor ...119
2 Ojibway ......113|10 Hatteras 113
3 Blast ....116|11 Depression ...108
4 *Dixie Lad....114|12 Flying 111
5 Elcidio ......116|13 *Mrs. Foster...111
6 Blue Cloud....119|14 Runar 113
7 *Surly ....111|15 *Barashkova ..109
8 Deemster .....119|

SEVENTH RACE—One and one-sixteenth miles; purse, $600; claiming; for 3-year-olds.
1 *Foolish Fellow.106| 8 Surely 111
2 Anita Ormont..110| 9 Zode 111
3 Bag o' Gold...110|10 *Pr. Farthing..108
4 Majestien ....110|11 *Ballyhoo 106
5 Balderdash ...111|12 Clasby's Choice.113
6 Noelwood .....111|13 Green Wave....113
7 Vesee ....111|

EIGHTH RACE—One and one-sixteenth miles; purse, $600; claiming; for 3-year-olds.
1 Subtlety .....110| 7 My Prince....113
2 *Transmit ....103| 8 Bob Custer....113
3 *Cuyler ......105| 9 Prince Reno...113
4 *Vonair ......108|10 Epidemic 113
5 Storm Angel...111|11 Singing Kid....113
6 Bob Bates.....111|12 *Noel's Dress..103
*Apprentice allowance claimed.
Weather, cloudy; track, muddy.

ADDITIONAL SPORTS ON PAGE 15

LATONIA RESULTS.

(Associated Press.)

FIRST—Six furlongs (chute); purse, $600; for maiden 2-year-olds, colts and geldings.
Graceful Lad, 115 (Morrison)
12.60 6.46 5.70
Yarnallton, 115 (Corbett).......4.58 3.86
Baggage Master, 115 (Laidley)..........4.20
*Prince Vine, Pass Christian, Our Trouble, Big Moment, Thistle Tom, *Sport Marvel, High Diver, *Evidently, Just Buck also ran. Time, 1:17 1-5.
*Field.

SECOND—Six furlongs (chute); purse, $600; claiming; for 3-year-olds and upward.
Coots, 118 (L. Fage)........8.50 6.64 4.60
*Brimsey, 114 (Hernandez).....17.50 6.96
Twill, 114 (C. Meyer)..................26.12
Vonnie, Donday, Epidemic, Grand Union, *Rita Ann, Magna Mater, *Itso, Aristocrat, Dunny Boy also ran. Time, 1:16 1-5.
*Field.

THIRD—Six furlongs (chute); purse, $600; for maiden 2-year-olds, colts and geldings.
Pot au Brooms, 115 (Corbett)
3.72 2.52 2.70
Le Ministre, 115 (South)..........3.18 3.38
Curley Head, 115 (Futrell)..............8.90
Last Second, Jim Macaw, Speckle, Robin Adair, *Chaton, Beckville, *Sol Hawk, *Bloki, Still Better also ran. Time, 1:16 1-5.
*Field

FOURTH—Six furlongs (out of chute); purse, $600; claiming; for 3-year-olds and upward.
Cayuga, 114 (Finnerty).....3.80 2.82 2.60
Hamburger Jim, 109 (Dickson)...5.94 4.16
Fort Worth, 113 (McTague)...............4.92
*Don't Touch, *Sweet Joe, Normahal, The King, My Hobby, Lady Jay, Pompela, Scotland Beauty, *Captain's Daughter also ran. Time, 1:16.

FIFTH—Six furlongs (chute); purse, $600; allowances; for 2-year-old fillies.
Little Gertie, 115 (A. Richard)
19.92 10.08 5.40
Soeur Blanche, 115 (Moran)......5.44 3.10
Copley Square, 115 (Tinker)............4.16
Red Polly, Ink Slipper, Miss Adele, Rose Glory, Proud Princess, New Baby, *Sara Lee also ran. Time, 1:17.
*Field.

SIXTH RACE—One and one-eighth miles; purse, $600; claiming; for 4-year-olds and upward.
Lady Dean, 110 (Fronk)...11.08 6.50 4.98
Orchestration, 113 (Finnerty)...19.68 8.46
Stop Gap, 113 (D. Fowler)..............4.04
Royal Sport, Moresby, Trotwood, Rejuvenation, Mal San, Seth's Ballot, Wood River also ran. Time, 1:59.

SEVENTH—One and one-eighth miles; purse, $600; claiming; 4-year-olds and upward.
Ed Lark, 113 (Moran)..... 11.38 3.42 2.86
Roxie Weidel, 110 (McCoy)....... 2.36 2.26
Runap, 110 (Fisher) 3.22
Bobby Powers, Big Shot, Fair Ment, Mary Marvin, Lincoln Plaut also ran. Time, 1:58 1-5.

EIGHTH—One and one-eighth miles; purse, $600; claiming; 4-year-olds and upward.
Plutarch, 113 (Corbet)... 14.22 6.36 5.06
Tommy Tickle, 108 (Bagur)..... 6.10 5.06
Tommy, 108 (Dickson) 7.84
Ham, Play Bill, Black Panther, Corbeau, Sharon, Broad Axe, Florida Gold also ran. Time, 1:58 2-5.

LOANS
Diamonds, Watches, Jewelry, &c.
ROSSLYN LOAN CO.
Rosslyn, Va. Interest 2% and 3%.

SPORTSMAN'S PARK RESULTS

(Associated Press.)

FIRST—One and one-sixteenth miles; purse, $600; claiming; 3-year-olds and upward.
Winnie C., 99 (Chinn)...... 4.40 2.28 2.42
Wild West, 107 (O'Malley)...... 8.74 4.44
Plucky Girl, 102 (Arcaro) 3.6
Paesano, Hyklas, Peace Jimmy, Lady General, Black Mag, Kranella, Flagg Porter also ran. Time, 2:01.

SECOND—Five furlongs; purse, $500; claiming; 3-year-olds and upward.
Take Off, 114 (Reno)..... 4.06 3.50 2.36
George K., 108 (King) 5.14 3.20
Toltec, 114 (Colvin) 2.92
Raggedy Ann, Actuarius, Flora Levy, Ernestine Calles, Dunro, Prostilla, Girl, Gypsie Chief also ran. Time, 1:06 3-5.

THIRD—Five furlongs (chute); purse, $500; claiming; 3-year-olds and upward.
The Moon, 109 (Chinn)... 7.22 4.36 2.8
Bounder, 114 (Majestic) 8.50 4.74
Tufinuf, 114 (Knight) 3.70
Publication, Lady Menifee, Solus, Betty Bowman, Pennsylvania II, Timekeeper also ran. Time, 1:06.

FOURTH—Five furlongs (chute); purse, $600; claiming; 2-year-olds.
Aurebon, 111 (Arcaro)..... 6.02 3.96 2.38
Col. Cloister, 111 (Roderick)... 6.46 3.88
Jane Boggess, 106 (Feeney) 3.84
Sunny Flower, Red Fellow, Bea M., Divine Lass, Stately Lady, Spero, Ixnay also ran. Time, 1:07 3-5.

FIFTH—Six and a half furlongs; purse, $600; claiming; 2-year-olds.
Miss Sparkling, 110 (Arcaro) 4.72 2.68 2.94
Upon, 106 (Neel) 11.96 7.58
Dr. Jillson, 110 (Knight) 3.90
Straphanger, Sunlow, Spot Pot, Sweepmore, Brilliant Girl, Hallock, Wily Girl also ran. Time, 1:31.

SIXTH—One and one-eighth miles; (chute); purse, $500; claiming; 3-year-olds and upward.
Dis. Signal, 114 (Knight) 32.46 16.60 11.54
Starch, 105 (Reno) 12.34 8.6
Lawful Gamble, 104 (Arcaro) 4.98
Garrick, Atlil, Tight Rope, The Spaniard, Rocky Way, Shasta Charm, Beauty Secret also ran. Time, 2:08 1-5.

SEVENTH—One mile and an eighth (chute); purse, $500; claiming; for 3-ear-olds and upward.
Galahad, 111 (Burger)... 11.16 6.78 4.52
Joan Pat, 106 (Chinn) 10.96 8.32
Alto, 111 (E. T. Moore) 13.20
Infanta, Shift, Gold Ridge, Brass Band, Ricciardo, Jack Biener, Song and Dance Man also ran. Time, 2:09.

RACING SELECTIONS

LATONIA.
(For muddy track.)
1—Helen Bab, Il Trovatore, Cynara.
2—Durb, Playing On, Blithe.
3—Marse Chan, Figuriste, Chestnut Tree.
4—Parnell Bound, Making Bubbles, Smear.
5—Lotus Bud, Klevette, Mrs. Nancy.
6—Blast, Surly, Barashkova.
7—Clasby's Choice, Noelwood, Surely.
8—Subtlety, Epidemic, Bob Custer.
Best—Parnell Bound.
—Louisville Times (A.P.).

SPORTSMANS PARK.
(For heavy track.)
1—Petabit, Phantasime, Nellie Custis.
2—Politian's Best, Go Easy, Concisus.
3—Wichita, King Halma, Iskum.
4—Sally Irene, Uforme, Palmouth Belle.
5—Greenwald, Southland Belle, Vagabond.
6—Riff Raff, Jim Ormont, La Golondrina.
7—Adsum, Big Bo, Shady Rest.
Best—Greenwald.
—Louisville Times (A.P.).

EMPIRE CITY.
(For muddy track.)
1—Brown Wren, Good Guess, Absinthe.
2—Haggerson, Americana, Donate.
3—Xandra, O'Connel, Long Chance.
4—West Main, Captain Jerry, Peacock Girl.
5—Cloudy Day, Perfect Time, Purple Sage.
6—Aleman, Chipper, Sara Burdon.
Best bet—Aleman.
—Louisville Times (A.P.).

MILLER
No-Air Leak Tube
—seals punctures while the wheel is in motion.
—reinforces the sidewall.
—permits every tire to give maximum service.
—outlasts three or four tires.
WILLARD BATTERIES
Quick Starts and Many of Them
WASHINGTON BATTERY CO.
1146-19th ST. N.W. at M ST.

FREE PRIZES

H. B. Leary, Jr., & Bros., Chrysler, Plymouth Dealers, Will Give Valuable Prizes for a Suitable Business Slogan

$25 In Gold and a $125 Letter of Credit — First Prize
$10 In Gold and a $100 Letter of Credit — Third Prize
$15 In Gold and a $110 Letter of Credit — Second Prize
Honorable Mention $100 Letter of Credit

Directions

First prize goes to the person who sends in the best slogan.

Second prize for the second best, and so on.

Here is one example of a slogan which is now in use by another firm:

"The Place Where Value and Service Meet."

It is not necessary to use either the name of H. B. Leary, Jr., & Bros., Chrysler or Plymouth in your slogan, although one or both may be used if desired. Send as many slogans as you wish.

The judges who will decide this contest are:
SI GROGAN, Washington Post
J. YEOMAN, Washington Herald
J. H. BAILEY, Washington Star

SEND ALL SLOGANS TO CONTEST DEPARTMENT

Why We Do This

It is a well-known fact that high-grade advertising is the life of business. In advertising, short, catchy phrases and sentences, called slogans, are very valuable. We need them and will gladly pay for them and are taking this method of getting a number of suggestions.

Most slogans which have brought fortunes to business houses were thought of by some one not connected with the house. Gold and letters of credit will be given to people who least expect them. Only a few minutes' work is all it takes. In case of a tie, full prize will be given each tying contestant.
All prizes are given free.
Successful contestants will be notified by mail.
Letters of credit are transferable.
More than one honorable mention prize will be issued.
Any one credit good for face value, not to exceed one-half the purchase price on any new model Chrysler, Plymouth or used car in stock. Credits expire November 5, 1932.
No employe of this firm may enter contest.

All Slogans Must Be in the Mail by 9 P. M. Monday, October 31, 1932

Use coupon or plain white paper.
COUPON
I hereby submit the following slogan for the judges' consideration. I agree to abide by the decision of the judges without question:
....
....
....
Name ....
Street and Number ....
Town ....
(Write with pen, pencil or typewriter)

H. B. Leary, Jr., & Bros.
1612 You St. N.W. Washington, D. C.

Stocks Climb Half of Point; Speculation Sinks to Ebb

Firming of Grain Markets Aids Rise; Turnover, 739,102 Shares.

New York, Oct. 27 (A.P.).—With speculative interest continuing at low ebb, prices moved listlessly on the stock exchange today, the main body of stocks closing a fraction higher.

Total transfers reached 739,102 shares, After a dull opening, stocks moved forward 1 to 2 points around midday when firmer wheat prices appeared to buoy up security speculation. Later, however, the list turned downward and early gains were replaced with small losses. A gentle wave of buying appeared in the final moments of trading which tilted prices a shade above their closing figures of yesterday.

Gains of around a point were made by American Can, Corn Products, Pullman, Pacific Gas and American Waterworks. Public Service of New Jersey gained nearly 2. But a number of leaders, including U. S. Steel, American Telephone, Consolidated Gas, General Electric, Illinois Central, International Harvester, Pennsylvania, New York Central and Woolworth were unchanged to a fraction higher. General Motors closed a shade lower. Additional earnings reports covering the third quarter showed deficits for a large number of cases. The National Steel Co. reported 7 cents a share earned on the capital stock against 26 cents the preceding quarter and 15 cents in the corresponding period of 1931.

The Philips Petroleum Co. report attracted attention, the company having earned 28 cents a share last quarter against 6 cents in the corresponding 1931 period. Another report which commanded interest was that of New York Central which reported net operating income of $7,437,805 for the month of September against $2,183,934 in September, 1931. According to company estimates, the road was able to cover fixed charges last month with a balance of about $5,900 left over.

The foreign exchange market steadied today with the British pound sterling closing at $3.27¾, unchanged from the day before. Wheat closed ¼ to 1 cent higher and cotton gained 26 to 45 cents a bale.

THE METAL MARKETS.

New York, Oct. 27 (A.P.).—COPPER: Easy; electrolytic, spot and future, 6½. TIN—Steady; spot and nearby, 23.35; future, 23.40. IRON—Quiet, unchanged. LEAD—Steady; spot New York, 3.00; East St. Louis, 2.90. ZINC—Quiet; East St. Louis, spot and future, 3.00. ANTIMONY—5.60.

CHICAGO STOCKS.

(Furnished by W. B. Hibbs & Co.)

	Bid.	Asked.
Yellow Taxi	8½	9
Thompson	9½	11
Rail	½	¾
Butler Bros	2	2½
National Leather	½	½
Swift	7¾	8
Swift International	16½	16½
Libby McNeill & Libby	1¾	2
Midwest Oil	¼	⅜
City Coal com	½	¾
City Coal pf	1	2
Edison	72	73
Public Service 1100 par	40½	43
Public Service No par	41	44
Quaker common	78	80
Quaker pf	106½	107
Sundials	10¾	10⅞
Borg Warner	8¼	8½
Illinois Brick	4	4½
A. S. Gruman	22¾	24
Great Lakes Dock & Dredge	7½	8
Malaban & Katz	6	12
Nunn com	½	¾
Nunn pf	2¾	4½
Electric Household	3½	4½
Record	2	4½

BALTIMORE TOBACCO.

(Special to The Washington Post.)

LEAF TOBACCO.

Baltimore, Md., Oct. 27.—

Maryland—We have to report for this week receipts of 1,726 hogsheads, against sales of 5,703 hogsheads.

Ohio—No receipts, sales 2 hogsheads.

Maryland prices (per 100 pounds)—Frosted and inferior, 2.00@4.50; sound to good common, 5.15; medium to good, 15.00@30.00; good to fine red, 30.00@41.00; fancy, 41.50@42.00. Seconds, common and medium, 4.00@15.00; good to fine, 16.00@28.00; 1931 crop ground leaves, 2.00@12.00; upper country, burley, nominal.

Ohio prices (per 100 pounds)—Common to medium, 3.00@12.00; good to fine, 15.00@35.00; spangled, good to fine yellow, 28.00@50.00.

N. B.—Unsound and badly mixed packages from 10 to 2 cents lower.

STOCK IN WAREHOUSES.

	Maryland	Ohio	Total
Stock Jan. 1	14,466	1,670	16,136
Receipts since	42,045	53	42,098
Total	56,511	1,723	58,234
Delivered since	20,602	555	21,156
Stocks today	35,910	1,168	37,078
SALES.			
This week	6,703	2	6,705
Previously	41,034	269	41,303
Totals	47,737	271	48,008

TREASURY CERTIFICATES.

(Reported by Chas. D. Barney & Co.)

Rate.	Maturity.	Bid.	Offer.
4½	Dec. 15, 1932	100 25-32	100 29-32
3¾	Feb. 1, 1933	101	101 7-32
3¾	Mar. 15, 1933	101 20-32	101 22-32
2	Mar. 15, 1933	100 15-32	
2	May 2, 1933	100 28-32	101
1½	June 15, 1933	100 23-32	100 25-32
3	May 2, 1934	102 28-32	103
2¼	Aug. 1, 1934	101 11-32	101 20-32
3	June 15, 1938	102 19-32	102 22-32
3½	Aug. 1, 1936	102 7-32	102 10-32
3¼	Sept. 15, 1937	100 23-32	100 25-32
3	Apr. 15, 1937	100 28-32	100 30-32
3¼	Sept. 15, 1937	101 21-32	101 23-32

BALTIMORE SECURITIES.

Baltimore, Oct. 27.—Closing prices:

Com. Credit, preferred	18½
Com. Credit, preferred B	19
Com. Credit, convt. A	24
New Amsterdam Casualty	18¾
Uni. Rys. & Elec.	.30

BANK STOCKS

New York, Oct. 27 (A.P.).—Over-the-counter market:

BANKS.	Bid.	Asked.
Chase Natl (2)	34½	36½
Commercial (8)	160	170
Fifth Ave (44a)	1250	1350
First Natl (150)	1495	1545
Manhattan (2)	31¼	33¼
Natl City (2)	43½	45½
Public (2)	30¼	32¼
TRUST COMPANIES.		
Bankers (3)	65½	67½
Bklyn Trust (10)	180	195
Cen Hanover (7a)	125	130
Chemical (1.80)	35¾	37¾
Continental (1.20)	17	19
Corn Exch (4)	71½	74½
Empire (1.60)	24½	26½
Guaranty (20)	310	315
Irving (1.60)	23½	25½
Manufacturers (2)	28¾	30¾
N Y Trust (5)	91½	94½
Title G & T (3.20)	39	42
United States (80)	1475	1575
INSURANCE.		
Aetna Cas (1.60)	30	32
Aetna Fire (2)	28½	30½
Aetna Life (1.60)	15¼	16¼
Agricultural (2)	36½	41½
Am Surety	12½	14½
Balt Amer	2½	3½
Boston (16)	305	330
Conn Gen Lif (1.20)	33	36
Fid & Dep (4)	40	43
Firemens Ins (.60)	6¾	8½
Frank Fire (1)	13½	15¼
Glens Falls (1.80)	28½	30½
Globe & Rut	94	114
Great Amer (1)	15¾	18¼
Hanover (1.60)	21¾	23¾
Hartford Fire (2)	38	40
Home Ins (1)	14¾	16½
Mass Bond	18	21
Natl Fire (2)	36½	38½
Natl Liberty	3½	5½
Penn Fire (.80)	10½	12½
Phoenix (2)	45	47
Prov Wash (.60b)	15½	17½
Public Fire	3	4
St Paul Fire (6)	98	104
Sun Life	255	305
Travelers (16)	348	383

Bought Sold Quoted

"MUNICIPAL BONDS"

A special analysis on any Municipal bond on request.

Robert C. Jones & Co.

"Investment Bankers"

Shoreham Bldg. ME. 2922-23-24-25

THE MARKETS AT A GLANCE

What the Stock Market Did

	Thurs.	Wed.
Advances	239	207
Declines	111	183
Unchanged	118	114
Total issues traded	468	506

Stocks.

Speculative interest at low ebb permitted the market to drift listlessly. Firming of grain prices finally added tone, and stocks advanced five-tenths of a point. Gains ranged from fractional amounts to 1 and 2 points. The turnover was 739,102 shares.

Bonds.

Irregular dealing, marked by considerable indecision, resulted finally in a net gain of one-tenth. A moderate pick-up in rails and industrials increased activity, which pushed the trading volume to $7,984,000.

Curb.

A firmer tone marked trading, despite extreme sluggishness. Price changes were narrow. Oils showed some improvement. Considerable activity developed in utilities. Industrials were irregularly higher. The turnover was 110,000 shares.

Wheat.

Heavy Canadian exports, 3,500,000 bushels in 48 hours, enabled wheat to recover balance and gain up to 1 cent over Wednesday's extreme lows. Dealers saw an opportunity to get flour materials cheap, and buying boosted prices. Provisions were weaker. December wheat sold at 45½ to 45⅝ cents.

Cotton.

Steadier undertone marked cotton trading. Prices stiffened and closed 5 to 9 points higher. Southern selling was absorbed by foreign and domestic buying. December contracts climbed to 6.37. Liverpool reported that hedging was less active.

SECURITIES AVERAGES.

(Associated Press.)

	STOCKS						BONDS					
	50 Ind	20 RR.	20 Util	90 Tot	20 Ind	20 RR	20 Util	60 Tot
Yesterday	53.0	27.8	87.7	55.2	62.9	64.4	81.8	69.6
Previous day	52.7	27.5	86.2	54.7	62.8	64.3	81.9	69.5
Week ago	55.3	29.4	90.6	57.4	63.9	65.6	82.7	70.7
Month ago	52.6	34.7	98.0	64.5	66.4	71.3	84.8	74.1
Year ago	80.5	47.9	121.6	82.7	73.1	80.4	90.4	84.6
3 years ago	207.5	147.9	253.1	206.0	97.1	103.5	101.5	98.7
5 years ago	135.4	118.6	122.2	126.8	92.9	97.5	97.5	97.5
High, 1932	72.3	39.8	111.0	73.9	64.9	68.5	84.8	74.1
Low, 1932	35.1	13.2	51.0	35.0	62.3	62.3	80.2	68.5
High, 1931	140.2	106.2	203.9	144.3	94.9	109.8	101.4	101.9
Low, 1931	60.0	30.8	92.8	61.3	90.4	105.7	101.5	98.7
High, 1930	202.4	141.6	281.3	205.8	97.1	103.5	101.5	98.7
Low, 1930	112.9	86.4	146.5	114.7	92.9	97.5	97.5	97.5

(Copyright, 1932, Standard Statistics Co.)

BANK OF FRANCE.

Paris, Oct. 27 (A.P.).—The weekly statement of the Bank of France shows the following changes in francs: Gold increased 25,000,000; sight balances abroad increased 4,000,000; bills discounted at home increased 83,000,000; bills bought abroad decreased 6,000,000; advances increased 1,000,000; circulation decreased 552,000,000; current accounts increased 754,000,000.

Rate of discount 2½ per cent.

BONDS RECORD GAIN IN IRREGULAR SALES

Pick-up in Some Industrials and Rails Sent Volume to $7,984,000.

New York, Oct. 27 (A.P.).—The bond market continued to struggle feebly in the grip of indecision today and, despite rallying flurries, finished with a decidedly irregular appearance.

Outside of a moderate pick-up in some of the rail and industrial specialties and increased activity in some foreign and United States Government loans, trading was listless, with the turnover in most instances limited to a few transactions.

Sales totaled $7,984,000, par value, while the average for 60 domestic corporate bonds advanced one-tenth of a point.

A substantial advance in net income for September, reported by the New York Central, caused a run-up in this company's maturities of from 1 to around 5 points and brought a spark of life into a number of other carrier liens. Various railway maturities moved up as much as 3 or more points before profit taking appeared. The average for 20 selected rails was only up one-tenth of a point at the close.

While the utilities showed a slightly easier tendency, a number of industrials improved. Among these were issues of Federal Metals, Fisk Rubber, Goodrich, Goodyear, Shell Union Oil, Texas Corporation, United Drug and U. S. Rubber. Power and light company bonds were rather soft.

Losses of a point or more were recorded by some obligations of Australia, Cuba, Germany, Panama and Japan. The Argentines firmed, as did the Colombians and Polish. British 5½s eased along with most Canadian bonds.

The principal buying in the Government department was in Treasury 3½s, 548 bonds changing hands at a gain of 1-32 of a point.

Silver Prices Heavy.

New York, Oct. 27 (A.P.).—Current heaviness of silver is attributed by dealers to lack of speculative interest and fading hopes of any immediate developments looking to extension of the white metal's currency use.

FOREIGN MARKETS.

(Associated Press.)

London—Business continued small on the stock exchange. Prices opened easy due to the further drop in sterling exchange. Gilt-edged securities, industrials, transatlantic and oil shares improved later on the recovery of sterling and helped to make a better tone at the close.

Paris—The firmness of rentes gave the bourse a good tone at the opening. International issues improved, while mining and rubber shares also gained. The closing was well orientated.

Berlin—Prices were unsettled on the bourse, but showed signs of improvement at the close.

INVESTMENT TRUSTS.

(Quotations furnished by Waggaman, Brawner & Co., Inc., and Slauson & White Co.)

	Bid.	Asked.
American Bankstocks Corp	1.75	2.00
Corp Trust Shs Ac Ser	1.58	1.80
Corp Trust Shs AA Ser	1.58	1.80
Corpo Trust Shs, Old Ser	1.65	
Cumulative Trust Shares	2.65	
Diversified Trs Shs Ser C	2.10	2.35
Dividend Shs Inc	1.04	1.12
Independence Trust Shs	1.65	1.95
Nationwide S R B	2.40	2.65
No Am Trust Shs Ser 1953	1.72	
No Am Trust Shs Ser 1955	1.79	1.95
No Am Trust Shs Ser 1956	1.79	1.95
Super Cp of Am Ser AA&BB	1.45	1.65
Super Cp of Am Ser C	4.30	4.50
Super Cp of Am Ser D	4.00	4.50
U S E L P S Ser B	2.45	2.70
U S E L P S Voting	8½	9

World Copper Conference To Be Called After Election

New York, Oct. 27 (A.P.).—Another conference of world copper producers to discuss stabilization will be held here immediately after the presidential election, it was reported in Wall street today.

Representatives of the Union Miniere du Haut Katanga, Belgian-controlled copper property in South Africa, will, it is understood, arrive in New York early in November, but it has not been definitely decided whether the representatives of the Roan Antelope and Rhokana Corporation, both foreign producers, will arrive at the same time.

Conferences are not likely to start, it was said in copper circles today, until the British Parliament has acted on the proposed tariff on copper giving preferential treatment to the empire's copper output. However, it is probable that a conference with representatives of Katanga, Roan Antelope, Rhokana, Rio Tinto and the principal Canadian producers will be under way in New York by the middle of November. Preliminary discussions between individual producers will, in all probability, precede the general parley.

Copper interests here say they have no doubt that producers in Africa are in favor of a concerted plan for meeting the present situation with a minimum of delay. It is recognized in all quarters that irrespective of the effect of tariffs on world copper markets, the main problem remains of arriving at some acceptable method of keeping production from increasing unduly with improvement in copper consumption under more favorable business conditions.

Crude Oil Leads U. S. Export List

Value of September Lot Is $129,526,000; Under 1931.

(Associated Press.)

Crude materials provided the largest single item in domestic exports valued at $129,526,000 in September and also in imports for the same month of $98,448,000.

Exports by kinds included:

September, 1932.	
Crude materials	$47,389,000
Crude foodstuffs	5,852,000
Manufactured foodstuffs	14,521,000
Semi-manufactures	15,860,000
Finished manufactures	45,904,000
September, 1931.	
Crude materials	$44,390,000
Crude foodstuffs	10,290,000
Manufactured foodstuffs	18,125,000
Semi-manufactures	21,389,000
Finished manufactures	83,189,000
Imports for September were:	
1932.	
Crude materials	$27,318,000
Crude foodstuffs	19,366,000
Manufactured foodstuffs	13,941,000
Semi-manufactures	14,570,000
Finished manufactures	25,253,000
1931.	
Crude materials	$52,916,000
Crude foodstuffs	18,648,000
Manufactured foodstuffs	16,483,000
Semi-manufactures	30,323,000
Finished manufactures	52,012,000

For the nine months of the 1932 year total exports were valued at $1,161,180,000, as compared with $1,805,452,000 in 1931. Imports for the same period amounted to $1,015,749,000 as compared with $1,618,673,000 last year.

Wool Stocks Decrease.

New York, Oct. 27 (A.P.).—Total unsold stocks of domestic wool on hand as of October 15, reported in Boston, Philadelphia, Chicago, St. Louis and Louisville, amounted to 145,593,139 pounds, compared with 185,719,805 pounds reported on hand on the same date last year, according to the Boston Wool Trade Association.

Copper Sulphate Prices Steady.

New York, Oct. 27 (A.P.).—Dealers in copper sulphate continue to quote former prices in spite of the recent reduction in the price of copper metal. Industrial demand is reported fair and shipments to South America and Pacific Coast are holding up in good volume.

Grain Exports Up 397,000 Bushels

Total for Week Reaches 1,534,000 Units; Still Under 1931.

(Associated Press.)

Grain exports last week from the United States amounted to 1,534,000 bushels, against 1,137,000 for the week previous, and 4,909,000 bushels during the corresponding week of last year. Commerce Department figures yesterday gave the following comparisons between last week's exports and those of the week before:

Barley, 438,000 bushels, against 153,000; corn, 359,000 bushels, against 371,000; oats, 38,000 bushels, against 45,000; wheat, 705,000 bushels, against 568,000. No exports of rye were reported for either week.

Canadian grains exported last week from United States ports totaled 352,000 bushels, against 712,000 bushels the previous week, while exports of North American wheat flour were 64,000 barrels, against 48,000 barrels the week before.

Brokers Are "At Loss" On License Suspension

New York, Oct. 27 (A.P.).—Halsey, Stuart & Co. issued a statement tonight saying it was "at a loss" to understand the action of the Michigan State Securities Commission today in resuspending the company's license in that State.

The Michigan securities commissioner was quoted in dispatches from Lansing as saying new evidence had been found which warranted resuspension. The company was first suspened several weeks ago, but reinstated last week.

Booth Fisheries Claim Assets Exceed Debts

Wilmington, Del., Oct. 27 (A.P.).—The Booth Fisheries Company, which last week filed a petition of voluntary bankruptcy, today presented in the United States Court a statement showing that its assets were estimated at $7,249,282.20 and its liabilities at $6,839,111.71.

Attorneys who filed the statement said that property holdings of the company, and places where debts were contracted are in all parts of the country. The main office is in Chicago.

CURB PRICES FIRMER IN SLUGGISH DEALING

Quotation Changes Moved Narrowly in Sales of 110,000 Shares.

New York, Oct. 27 (A.P.).—The curb market developed a somewhat firmer tone today, but trading remained extremely sluggish, and price changes were largely inconsequential.

The turnover of 110,000 shares was in the neighborhood of the low daily volume which this market had been reporting all this week.

Oils showed a little firmness. Standard of Ohio, which had just increased gasoline prices, was up a point in a small turnover, and Standard of Indiana rose a fraction in fairly active trading. Gulf was also a little higher.

Oil centers were watching the Texas situation closely, where martial law has again been put into effect in the oil fields, after the Federal court had declared the proration illegal. It was felt in Wall street that producers might voluntarily agree to keep production in check.

Utilities moved narrowly. There was again considerable activity in Electric Bond & Share, that issue getting up more than a point, but it was up only ⅝ at the finish. Industrials were irregularly higher. Aluminum Co. pushed up 3 points. Federated Metals rose a fraction, on publication of terms under which American Smelting proposes to acquire the company. The new Fisk issues were again firm.

Western Air Express pushed up nearly 3 in a thin market. Great Atlantic & Pacific, a high-priced chain store issue, rose 7 points to 148. Niles Bement Pond was a soft spot, off nearly 2 at one time, but regaining part of its loss later.

Brokers' License Again Suspended by Michigan

Lansing, Mich., Oct. 26 (A.P.).—The brokerage license of Halsey, Stuart & Co. again was suspended by the State securities commission today. The company is under Federal indictment on charges of using the mails to defraud.

The license was suspended several weeks ago, but was reinstated last week. George F. McKenzie, securities commissioner, said new evidence has been found which warranted resuspension. Officials of the company were ordered to appear October 29 to show cause why the license should not be revoked.

Offers to Buy Cottons Rejected on Low Price

New York, Oct. 27 (A.P.).—Offers to buy more cotton goods on contract were submitted in the dry goods markets today, but most of them were declined because of the recent drop in prices. Catalogue and chain stores report a steady demand for staple dry goods, and business decidedly better than last spring.

Silk goods are quiet before the opening of a new spring season. New types of low priced floor coverings and lower prices on some lines are increasing sales moderately. Knitters are calling for more rayon and shipments continue full. Burlaps were steady and quiet.

New Steel Mill Planned In West Virginia District

Wheeling, W. Va., Oct. 27 (A.P.). Follansbee Brothers, operating sheet and tin mills at Follansbee, W. Va., and Toronto, Ohio, today announced plans for the erection of a $300,000 strip mill at Follansbeee.

The present open hearth buildings at Follansbee, with additions, will be used for the new plant. The firm's open hearth work will be conducted at Toronto, products being shipped across the river to Follansbee for finishing. The company's plants have been closed since last June, when the firm broke off relations with the Amalgamated Association of Iron, Steel and Tin Workers.

MONEY MARKETS

FOREIGN EXCHANGE.

New York, Oct. 27 (A.P.).—Foreign exchange easy. Great Britain in dollars, others in cents.

Great Britain—Demand, 3.27¾; cables, 3.27¾; 60-day bills, 3.26⅝.

France—Demand, 3.92 15-16; cables, 3.93.

Italy—Demand, 5.11½; cables, 5.12.

Belgium—Demand, 13.91.

Germany—Demand, 23.76.

Holland—Demand, 40.23½.

Norway—Demand, 16.75.

Sweden—Demand, 17.14.

Denmark—Demand, 17.14.

Switzerland—Demand, 19.27½.

Spain—Demand, 8.20½.

*Portugal—Demand, 3.08.

*Greece—Demand, 61¼.

*Poland—Demand, 11.18.

*Czechoslovakia—Demand, 2.96¼.

*Jugoslavia—Demand, 1.34¾.

*Austria—Demand, 14.00.

*Roumania—Demand, 59¾.

Argentina—Demand, 25.79.

Brazil—Demand, 7.67.

Tokyo—Demand, 21.62½.

Shanghai—Demand, 29.87½.

Montreal—Demand, 90.25.

Mexico City (silver peso)—Demand, 32.00.

*Nominal.

NEW YORK.

Call money steady; high, 1; low, 1; ruling rate, 1; close, 1 per cent.

Time loans steady; 60 days, ½; 3 to 4 months, ½; 5 to 6 months, 1 per cent.

Prime commercial paper, 1¾.

Bankers' acceptances unchanged.

Bar silver steady, unchanged at 26⅛.

LONDON.

Money, ½. Discount rates, short bills, 11-16 to ¾, three-month bills, 13-16 to 15-16 per cent.

Bar silver firm, ⅛ higher, at 18½d.

PARIS.

Three per cent rentes, 81 francs 35 centimes. Five per cent loan, 98 francs 30 centimes. Exchange on London, 83 francs 76 centimes. The dollar was quoted at 25 francs 43¼ centimes.

GOLD MOVEMENT.

New York, Oct. 27 (A.P.).—The daily gold statement of the New York Federal Reserve Bank showed a gain through net decrease in gold earmarked for foreign account of $350,100. There were no imports or exports. The bank was notified of the receipt of about $660,000 from China at San Francisco.

BANK OF ENGLAND.

London, Oct. 27 (A.P.).—The weekly statement of the Bank of England shows the following changes in pounds: Total reserve increased 812,000; circulation decreased 787,000; bullion increased 25,000; other securities decreased 1,624,000; public deposits decreased 5,325,000; other deposits increased 5,249,000; notes reserve increased 787,000; government securities increased 760,000.

The proportion of the bank's reserve to liability is 41.81 per cent compared with 41.19 last week.

Rate of discount 2 per cent.

U. S. TREASURY RECEIPTS.

(Associated Press.)

Treasury receipts for October 25 were $2,903,735.84; expenditures, $8,074,056.52; balance, $782,189,678.88.

Customs duties for 25 days of October were $20,623,506.81.

Raw Silk Futures Easier.

New York, Oct. 27 (A.P.).—Raw silk futures closed easier; sales, 870 bales. December, 1.47@1.50; March, 1.49@1.50; May, 1.48.

WHEAT VALUES GAIN ON CANADA EXPORTS

Other Grains Follow Rise From Bottom Levels; Provisions Weaken.

Chicago, Oct. 27 (A.P.).—Big export business in Canadian wheat, 3,500,000 bushels during the last 48 hours, did much today to rally grains from record-breaking low prices.

Seizing opportunity to get flour material cheap, domestic millers were also rather brisk buyers of wheat. Overseas demand for United States corn was likewise in evidence, though offset somewhat by the fact that country offerings to arrive were larger.

Wheat closed firm at almost the day's top, ⅝ to 1 cent higher than yesterday's finish; corn, ¼ to ½ up; oats, unchanged ot ⅛ higher, and provisions unchanged to 45 cents off.

An outstanding stimulus to the wheat market was that for at least the time being an end appeared to have been reached in the heavy liquidating sales which had gone hand in hand with the recent severe fall of prices. A considerable part of today's purchasing was based on opinions current that a natural recovery of some extent was to be expected. On the other hand, price upturns met with selling from United States Government sponsored sources, and it was pointed out that export business in Canadian wheat had been facilitated by a tumble of Canadian exchange rates to 9½ per cent discount.

Argentine News Favorable.

Argentine crop news was auspicious except that temperatures were above normal, and that it was feared rust would develop in wheat if dampness continued. Some notice was taken of reports that a conference of representatives of Canada, Argentina, Australia and the United States had been suggested by the Argentine minister of agriculture with a view to limiting wheat acreage for two years. In various quarters, too, significance was given announcement that a cargo of Argentine wheat had been dispatched to the Danube River, confirming assertions that instead of exporting wheat this year, some Balkan countries would have to import.

Chicago handlers of corn credited with having disposed of 100,000 bushels for export, on top of 500,000 bought yesterday at the seaboard to be sent overseas. Danubian corn offerings abroad were reported to have been withdrawn. Oats borrowed firmness from corn. Provisions weakened with hog values.

Futures Price Range.

	High.	Low.	Close.
Wheat—			
December	45¾	44¾	45¾
May	51⅞	50⅝	51¼
July	52½	51¾	52⅛
Corn—			
December	25	24½	25
May	29¾	29¾	29¾
July	31⅝	31½	31⅝
Oats—			
December	15⅝	15⅜	15⅝
May	18	17¾	18
July	18¼	18⅛	18¼

Cash Grain.

WHEAT—No. 2 red, 47½; No. 2 hard, 46½@46¾; No. 2 northern spring, 46¼; No. 1 mixed, 45.

CORN (new)—No. 3 yellow, 24¼@25; No. 3 white, 24½; No. 4 white, 22½@23. Old corn, No. 2 mixed, 25½; No. 1 yellow, 26; No. 2 yellow, 25¾@26; No. 2 white, 25¾@26.

OATS—No. 2 white, 15¼@16; No. 3 white, 15¼@15¾.

RYE—No sales.

BARLEY—25@36.

TIMOTHY SEED—2.25@2.50 per 100 weight.

CLOVER SEED—7.50@8.75 per 100 weight.

Wall Street Briefs

New York, Oct. 27 (A.P.).—The First National Co. of New York purchased today $2,000,000 State of Missouri 3½ per cent bonds due 1947 to 1949 at 95. No reoffering is planned, it was said by representatives of the banking interest today. Halsey, Stuart & Co., purchased $250,000 State of California 4 per cent bonds at 101.27.

The New York Stock Exchange has received notice from Julius Kayser & Co. of a proposed change in the par value of the common stock to $5 from no par.

Frank W. Smith was today elected to the board of trustees of the Consolidated Gas Co. of New York. He is president of the New York Edison Co., a subsidiary.

Dow, Jones Co. says the report of General Foods Corporation for the September 30 quarter is likely to show net profit slightly under 50 cents a share. This would bring net for the first nine months close to $2 a share.

Cotton Goods Quiet.

New York, Oct. 27 (A.P.).—Cotton goods were quiet today, with prices unchanged.

RUSH PRINTING
EXPERT SERVICE
HIGH GRADE—NOT HIGH PRICED
BYRON S. ADAMS
"I Never Disappoint"

6% FIRST MORTGAGE BONDS
Secured on income-producing properties in the Nation's Capital. Safe investments in denominations from $100 may be purchased on monthly payments.
Real Estate Mortgage and Guaranty Corp.
1610 K STREET. Nat. 1602.

EQUITABLE
Co-Operative Building Association
Organized 1879
52D YEAR COMPLETED
Think of the Future By Saving Now
Join the Equitable and save systematically. Our plan will meet with your approval.
Subscriptions for the 103rd Issue of Stock Being Received
EQUITABLE BUILDING
915 F Street N. W.
JOHN JOY EDSON, President
WALTER E. PRATT, Jr., Secretary

NEW YORK STOCK EXCHANGE TRANSACTIONS OF YESTERDAY

Total sales, 739,102; previous day, 869,260; week ago, 1,055,260; year ago, 1,343,116; two years ago, 1,913,731; January 1 to date, 377,497,865; year ago, 487,119,374; two years ago, 691,633,820.

Sales in hundreds	High	Low	Last	Chg	Bid
A					
6 Adams Exp	6	5¾	5¾	+ ⅛	5¾
3 Adams-Millis (2) EX	17½	17	17¼	+ ⅛	18
1 Addres-X (1.60)	8½	8½	8½	+ ⅛	8½
18 Air Reduc (3)	56½	54½	54½	— 2	54¼
37 Alaska Jun (½)	11¾	11¾	11¾	— ¼	11¾
6 Allegheny	3	3	3		3
76 Al Chem & Dye (6)	74¼	71¾	73	+ ¾	72½
2 Allis-Ch Mfg	7⅞	7⅛	7⅞	+ ⅜	7⅞
1 Am Bank Note	12½	12½	12½	+ ½	12¼
138 Am Can (4)	53	51	52	+ 1	51¾
2 Am Car & Fdy	8½	8½	8½	— ⅜	8½
1 Am Car & F pf	21	21	21		21½
25 Am Coml Alco	20½	18¾	20	+ 1¼	20
9 Am & For Pow	7⅞	7⅞	7⅞	— ⅛	7⅞
1 Am & F P 3¾ pf	14	14	14	— 2	13
1 Am Hid & Lea	3¼	3¼	3¼	— ⅛	3⅜
18 Am Home Prod (4.20)	37⅞	37½	37¾	+ ¼	37⅝
224 Am Home Prod rts	1-64	1-128	1-128	—1-128	
9 Am Ice (1)	7½	6⅞	7	+ ⅛	7
18 Am Internat	7⅛	7	7		7
4 Am Loco	8	7⅝	8	+ ⅛	7⅞
4 Am Loco pf (7)	27	26½	27	— ⅛	27
6 Am Mach & Fdy (.80)	12¼	12	12	+ ½	11¾
3 Am Metal	5¼	5	5¼		5
40 Am Rad & S	24	24	24		24
10 Am Pow & Lt	9⅞	9½	9¾	+ ¼	9⅝
27 Am Rad Std San	7¾	7½	7¾		7¾
18 Am Roll Mill	11¼	10⅝	10⅝	— ⅝	10⅝
11 Am Smelt & R	14¼	14¼	14¼	— ⅛	14⅜
2 Am Smelt pf	46	46	46		45
1 Am Snuff (3m)	30	30	30		30
2 Am Stl Fdrs	7	7	7		7
10 Am Sug Ref (2)	64	64	64	— 2	64
1 Am Sugar Ref (2)	21½	21½	21½	+ ¾	22
1 Am Sugar pf (7)	75	75	75		75
233 Am Tel & Tel (9)	105	102⅜	103½		103¼
3 Am Tob (5m)	63	62¾	63		63
43 Am Tob B (5m)	66⅝	65	66⅜	+ ⅜	66
1 Am Tob pf (6)	110	110	110	+ 2	109⅝
4 Am Wat Wks (2)	22⅜	21½	22⅜	+ ⅛	22
3 Am Wat Wks ctf (2)	19½	19	19	+ 1½	18½
3 Am Wool pf	27	26⅜	26⅝	+ ⅛	26½
67 Anaconda	9¼	8⅝	8⅞	+ ⅛	8⅞
2 Arm Ill pf	8	8	8		8
2 Ard Arp Ind	1⅜	1⅜	1⅜	+ ⅛	1¾
161 Atch T & S F	43½	41	42¼	— ¾	42⅝
1 Atchison pf (5)	63⅜	63⅜	63⅜	+ ⅜	63
1 Atl Cst Line	21	20¼	20¾	+ ⅜	20
1 Atl G & W I pf	7¾	7¾	7¾		6
6 Atl Refin (1)	16¼	15¾	15		16
40 Atlas Pow pf (6)	66	65½	65½	— ¾	65
47 Auburn Auto (4a)	42	40	41	— 1½	40½
19 Aviation Corp	6½	5⅞	5⅞	— ⅛	5⅞
B					
1 Baldwin Loc	6½	6½	6½	+ ⅛	6½
10 Bald Loc pf	18½	18½	18½	+ ⅛	18¾
28 Balt & Ohio	13½	12¼

RESERVE CREDIT CUT $16,000,000 IN WEEK

$2,219,000,000 Is Total; Increase Over Same Period in 1931.

(Associated Press.)

The daily average volume of Federal Reserve Bank credit outstanding during the week ended October 26, as reported by the Federal Reserve Banks, was $2,219,000,000, a decrease of $16,000,000 compared with the preceding week and of $13,000,000 compared with the corresponding week in 1931.

On October 26, total Reserve Bank credit amounted to $2,221,000,000, an increase of $2,000,000 for the week. An increase of $86,000,000 in member bank reserve balances was approximately offset by increases of $30,000,000 in monetary gold stock and $7,000,000 in Treasury currency, adjusted, and decreases of $37,000,000 in money in circulation and $11,000,000 in unexpended capital funds, nonmember deposits, &c.

Holdings of discounted bills increased $10,000,000 at the Federal Reserve Bank of San Francisco and $8,000,000 at all Federal Reserve Banks. The system's holdings of United States Treasury notes increased $12,000,000.

Following is a statement of the combined resources and liabilities in the twelve Federal Reserve Banks for the week ended October 26:

RESOURCES.	
Gold with Federal Reserve agents	$2,204,064,000
Gold redemption fund with U. S. Treasury	43,746,000
Gold held exclusively against F. R. notes	$2,247,810,000
Gold settlement fund with F. R. Board	315,031,000
Gold and gold certificates held by banks	429,782,000
Total gold reserves	$2,992,623,000
Reserves other than gold	198,809,000
Total reserves	$3,191,432,000
Nonreserve cash	85,171,000
Bills discounted:	
Sec. by U. S. Government obligations	111,544,000
Other bills discounted	210,778,000
Total bills discounted	$322,322,000
Bills bought in open market	33,695,000
U. S. Government securities:	
Bonds	420,811,000
Treasury notes	363,881,000
Certificates and bills	1,066,257,000
Total U. S. Government securities	$1,850,949,000
Other securities	5,425,000
Total bills and securities	$2,212,391,000
Due from foreign banks	2,868,000
F. R. notes of other banks	18,321,000
Uncollected items	332,923,000
Bank premises	58,137,000
All other resources	38,872,000
Total resources	$5,940,115,000
LIABILITIES.	
F. R. notes in actual circulation	$2,688,871,000
Deposits:	
Member bank—reserve account	2,411,946,000
Government	28,078,000
Foreign bank	9,852,000
Other deposits	20,117,000
Total deposits	$2,469,993,000
Deferred availability items	326,987,000
Capital paid in	152,303,000
Surplus	259,421,000
All other liabilities	42,540,000
Total liabilities	$5,940,115,000

Ratio of total reserves to deposit and F. R. note liabilities combined, 61.9 per cent.

Contingent liability on bills purchased for foreign correspondents, $37,993,000.

Paper Box Trade Improves.

New York, Oct. 27 (A.P.).—After seven months of recession in sales the paper box industry is looking up and, according to Dun's, conditions in the industry are better than they have been at any time in the past two years.

WASHINGTON PRODUCE

EGGS—Prices f. o. b. Washington, D. C.: Current receipts, 23@26; white, henneries, 28@30; Government graded and dated white eggs, U. S. extras, large, 38@39; U. S. extras, mediums, 29@31; U. S. standards, large, 33@34.

LIVE POULTRY—Prices f. o. b. Washington, D. C.: Young chickens: Rocks, fancy, 13@15; Rocks, average to poor, 12@13; mixed colors, 10@12; Leghorns, 10@11. Fowl: Colored, large, 13@15; colored, light, 10@13; Leghorns, 10; roosters, 7@9; spring turkeys, 18@21; ducks, 8@12; capons, nominal, 20@30; guineas, young, 50@70 pair; old, 40@50 pair.

DRESSED POULTRY—Prices f. o. b. Washington, D. C.: Young chickens: Plymouth Rocks, fancy, 3 lbs. and over, 16@19; 2-3 lbs., 15@18; under, 14@17; fowls, medium, 15@17; under, 14½@16; Leghorns, 12@15; roosters, 12@13.

Meats—Beef, 13@14; lamb, 13@13½; veal, 11@12½; pork loins, 13@14; fresh hams, 12@13; smoked hams, 13@14; lard, bulk, pure, 7½; compound, 7.

LIVE STOCK—Prices f. o. b. Washington, D. C.: Hogs, light, 4.00@4.30; medium, 4.00; heavy, 3.75@4.00; pigs, 3.75@4.25; calves, 3.00@5.50; lambs, 3.00@5.50.

FRUITS.

HONEYDEWS — California, standard crates, 1.25@1.50.

APPLES—Maryland and Virginia, bushel tubs, Grimes, U. S. No. 1, 2¼ inches, 75@1.00; 2½ inches, 1.00@1.25; Jonathans, U. S. No. 1, 2¼ inches, 60@65; 2½ inches, 85@1.00; Staymans, 3 inches, 1.25@1.50; 2½ inches, 1.00@1.25; 2¼ inches, 60@75; Delicious, U. S. No. 1, 2¼ inches, 75@1.00; 2½ inches, 1.15@1.25; 2¾ inches, 1.25@1.35; Yorks, U. S. No. 1, 2¼ inches, 50@60; 2½ inches, 75@1.00; 3 inches, 1.00@1.20; 2¾ inches, 1.00@1.25. Boxes: Washington, extra fancy, medium to large size, Delicious, 2.00@2.25; Jonathans, medium to large size, 1.25@1.50.

GRAPES — California, table stocks, Thompson Seedless, lugs containing 9 pans, 1.50@1.60; Flame Tokays, 1.25; New York, 12-quart climax baskets, U. S. No. 1, table stock, Niagaras, 10; Concords, 10; 12-quart climax baskets, Michigan, No. 1, Concords, 32@32½; 12-quart climax baskets, Delawares, Concords and Niagaras, 2.00@2.25; juice stock, 28@30.

PEARS—New York, U. S. No. 1, bushel baskets, Bartletts, 1.00@1.15; Clapp Favorites, 1.00@1.25; Seckels, 1.¾ inches, 1.50@1.75; 1½ inches, 1.25@1.50; Boscs, 1.25@1.50; Anjous, 75@1.00; Sheldons, 1.00@1.25; Oregon, boxes, Bartletts, U. S. No. 1, 150s, 2.00; Washington, fancy Bartletts, 156s and larger, 1.75@2.00.

WINTER BANANAS—Combination of extra fancy to fancy, medium to large sizes, 75@1.25.

CRABAPPLES — Michigan, bushel baskets, Hyslops, 1.50.

ORANGES—3.00@4.75 box.

LEMONS—8.00@10.00 box.

GRAPEFRUIT—3.25@4.75 box.

PEACHES—New York, ½-bushel baskets, U. S. No. 1, Elbertas, 50.

CASABAS—California, standard crates, 1.25; jumbo crates, 1.25@1.50.

CHRISTMAS MELONS—California, jumbo crates, 1.25@1.50.

VEGETABLES

CAULIFLOWER—New York, Buffalo section, crates, 75; Long Island, crates, 1.00@1.25; New Jersey, packed in Long Island style, crates, 1.25.

CARROTS—California, Western lettuce, bunched, 2.25@2.50.

TOMATOES—California, lug boxes, ripes and turning, wrapped, 5x5 and 6x7, 1.25@1.50.

POTATOES—Jersey, 100-lb. sacks, Cobblers, U. S. No. 1, 1.00; New York, 100-lb. sacks, round whites, U. S. No. 1, 1.00@1.05; Idaho, 100-lb. sacks, Russet Burbanks, U. S. No. 1, 7.75.

SWEET POTATOES — North Carolina, bushel baskets, Jersey type, U. S. No. 1, and Porto Ricans, U. S. No. 1, 25@35.

SNAP BEANS—North Carolina and Virginia, bushel hampers, green, flat type, best, 50; poor condition, 10@25, some worthless.

LIMA BEANS—Virginia, bushel hampers, 2.25@2.50; ordinary quality and condition, 1.75@2.00; poor quality and condition, 1.00@1.50.

PEAS—California, bushel hampers, Telephones, 2.50.

SPINACH—Bushel basket, Savoy type, Maryland, 50; Virginia, 25.

OKRA—Florida, bushel hampers, 1.50@2.00.

PEPPERS—New Jersey, bushel hampers and bushel baskets, green, 40@50.

SQUASH — Florida, bushel hampers, white, wrapped, 75@1.00.

CUCUMBERS—Florida, bushel tubs, U. S. No. 1, 2.50@3.00.

EGGPLANT—Florida, 1½-bushel crates, 1.75@2.25; bushel hampers, small size, 1.00.

KALE—Maryland, bushel baskets, 35.

CABBAGE—New York, 80-lb. sacks, Danish type, 65@75.

CELERY—New York, 2-3 crates, washed 4-5 dozen, 1.00@1.25; ½ crates, washed, 3 dozen, 75; ½ crates, in the rough, 4-5 dozen, 1.00.

LETTUCE — California, crates, Iceberg type, 4-5 dozen, 3.00@3.50; New York, crates, Big Boston type, 2 dozen, 65@75.

ONIONS—Indiana, Michigan, New York and Ohio, 50-lb. sacks, yellows, U. S. No. 1, 60, few 65; Colorado, 50-lb. sacks, Valencia type, U. S. No. 1, large size, 1.00.

BOND SALES ON NEW YORK EXCHANGE

Total sales, $7,984,000. Previous day, $7,245,000. Week ago, $7,203,000. Year ago, $11,108,000. Two years ago, $8,109,000. January 1 to date, $2,544,740,000. Same year ago, $2,472,130,000. Same two years ago, $2,329,232,000.

U. S. GOVERNMENT BONDS. (Dollars and thirty-seconds. Sales in $1,000.)

Sale		High.	Low.	Last.
22	L 3½ '32-47	101.19	101.19	101.19
12	L 1 4¼ '32-47	102.12	102.9	102.9
58	L 4 4¼ '33-38	103.13	103.11	103.12
45	Tsy 4¼ '47-52	107.4	107	107.1
70	Tsy 4 '44-54	104	103.30	103.31
26	Tsy 3¾ '46-56	102.18	102.14	102.14
55	Tsy 3⅜ '40-43 J	101.7	101.4	101.4
2	Tsy 3⅜ '43-47	100.22	100.22	100.22
146	Tsy 3⅜ '41-43 M	101.4	101.2	101.2
549	Tsy 3⅛ '46-49	98.7	97.29	97.30
71	Tsy 3 '51-55	96.16	96.9	96.12

CORPORATION BONDS.

Sale		High.	Low.	Last.
	A			
44	Alleghany 5 '44	24½	22½	24¼
28	Am & For P 5 2030	31½	30½	30½
4	Am Internat 5½ '49	80	80	80
10	Am Metal 5½ '34	67¼	67	67
13	Am Smelt 5 '47	89	88¾	88¾
3	Am Sug Ref 6 '37	104¾	104¼	104¾
52	Am T&T 5½ '43	107	106½	106½
11	Am T&T 5 '65	103	102½	103
1	Am T&T cvt 4½ '39	105⅝	105⅝	105⅝
39	Arm Del 5½ '43	75¼	75	75
1	AT&SF cvt 4½ '48	89⅞	89⅞	89⅞
9	AT&SF gen 4 '95	92	91¼	92
4	A C Line 1 4 '52	78½	78½	78½
	B			
17	B & O rfg 6 '95	49	48	49
8	B & O rfg 5 '95	44⅝	43⅞	44⅝
123	B & O 4½ '33	59⅞	58½	59
40	B & O cvt 4½ '60	32	31	31⅝
5	Bell T P 5 C '60	107	107	107
7	Beth St p m 5 '36	96½	95⅞	96
1	Bost & Me 5 '67	67	67	67
19	Bklyn Ed 5 '52 E	106	105¼	106
13	Bklyn M Tr 6 '68	85¼	85	85
12	Buf G E 4½ '81 B	102⅛	102	102
	C			
7	Can Nat R 4½ '57	89	88⅝	88⅝
18	Can Nor 7 '40	105⅛	104	104
8	Can Pac deb 4 per	70	70	70
1	Cen Ill E&G 5 '51	74¼	74¼	74¼
13	Cert-teed 5½ '48	40	40	40
8	Chesap Corp 5 '47	63½	63	63
7	Chi & E Ill 5 '51	13	12¾	12¾
16	Chic Gt W 4 '59	43½	42	42
52	CM&SP Pac 5 '75	25¼	24¾	24¾
60	CMSP&P adj 5 2000	8	8	8
63	Ch & NW cv 4¾ '49	19½	18	18¾
78	CRI&P cvt 4½ '60	19½	18½	19
52	CRI&P rfg 4 '34	35	34	34
2	Chile Cop 5 '47	33¾	33½	33½
8	Cinn Gas&El 4 '68	95¾	95⅜	95¾
5	Cle Un Ter 4½ '77C	72⅞	72⅞	72⅞
2	Colon Oil 6 '38	53½	53½	53½
17	Coml Inv Tr 5½ '49	95	94⅝	94⅝
27	Con Gas NY 5½ '45	106	105⅜	105⅜
1	Cuba No Rys 5½ '42	25½	25½	25½
	D			
23	Del&Hud rfg 4 '43	80½	80	80⅜
11	D &RG con 4 '36	42	41	42
13	Det Ed 5 '49 A	101⅝	101⅛	101⅝
32	Det Ed 4½ '61 D	96½	96	96½
2	Dodge Br deb 6 '40	86½	86½	86½
7	Duque Lt 4½ '67 A	103¾	103½	103½
	E			
12	Erie rf & imp 5 '67	28	27½	28
14	Erie gen lien 4 '96	47	45	45
	G			
2	Gen Am Inv 5 '52	79	79	79
6	Gen M Ac 6 '37	102⅝	102½	102⅝
5	Gen St Cast 5½ '49	67	67	67
5	Gen Th Eq 6 '40	3½	3½	3½
2	Goodr B F 6½ '47	80	80	80
6	Goodyr T&R 5 '57	79¼	78¼	79¼
25	Gr Tk Ry C 6 '36	101	100½	100½
16	Gt N R 7 '36 A	70	69	69½
8	Gt N 4½ '77 E	51	50¾	51
	H			
8	Hud Coal 5 '62 A	42	41	42
48	H & M rfg 5 '57 A	82¼	82	82
9	H&M adj inc 5 '57	49½	48½	48½
	I			
27	Illinois B T 5 '56	105¼	105¼	105¼
59	Ill Cen 4¾ '66	37¼	35¼	36½
11	IC&CSL&NOrl5 '63A	44	43	44
5	Interb R Tr 7 '32	55	54⅛	55
14	Interb R T rfg 5'66	47¼	46½	47¼
4	Int Cement 5 '48	60	59	60
1	Int Gt Nor adj 6 '52	5½	5½	5½
23	Int Hyd El 6 '44	44	42¼	44
8	Int Pap cvt 5 '47 A	48	47½	47½
13	Int T&T cvt 4½ '39	41½	40½	41
13	Int T&T deb 5 '55	36	35½	36
	K			
6	K C P&L 4½ '61	102	102	102
21	K C Term 1st 4 '60	89	88⅝	89
5	Kans G&E 4½ '80	88	88	88
	L			
1	Lac Gas 5½ '53	65	65	65
3	Ligg & M 5 '51	106	105⅞	105⅞
3	Loew's Inc 6 '41	81⅛	81⅛	81⅛
5	Lorillard Co 5 '51	95⅝	95⅝	95⅝
	M			
15	Manhat Ry 4 '90	22⅜	22	22⅜
8	McKess&R 5½ '50	37½	36½	37
5	Midv Stl cvt 5 '36	96	96	96
8	Mil ER&L 1st 5 '61B	81	80½	81
12	MSP&SSM con 4 '38	47½	46¾	47½
2	M-K-Tex 1st 4 '90	76¼	76¼	76¼
35	Mo Pac cvt 5½ '49	14½	13½	13¾
53	Mo Pac 5 '77 F	27	26¼	26½
67	Mo Pac gen 4 '75	15⅞	15	15½
43	Mo Pac 1st 5 '81	27	26	26⅜
7	Mont Pw rfg 5 '43A	86	86	86
	N			
42	NatDairy 5¼ '48	86	85¼	85¼
10	Nat Steel 5 '56	78¼	77¾	78
1	N Eng T&T 5 '52	107⅛	107⅛	107⅛
4	N O Pub Sv 5 '55B	62	61½	62
7	N O T & M 5½ '54	27⅛	25½	25½
29	NYC rf&imp 5 2013	49½	48	49
10	NYC&HR deb 4 '34	71¾	71¼	71¼
31	NY Chi&StL 6 '32	47¾	46	46
53	NYC&StL 4½ '78C	19½	19	19½
4	NY Ed rfg 6½ '41	111⅞	111¾	111¾
15	NY Tel gen 4½ '39	103¼	103⅛	103¼
2	NY W&Bost 4½' 46	50	50	50
29	Nor Am Co 5 '61	83	82½	82½
5	Nor Am Ed 5½ '63	83	81½	83
24	Nor Am Ed 5 '69 C	81	79⅞	81
41	Nor Pac 6 2047 B	78½	77¾	78
16	Nor Pac pr lien 4 '97	83⅜	82	83
	O			
14	Or-Wash RR&N 4'61	81¼	81	81
1	Otis Steel 6 '41	30	30	30
	P			
11	Pac Gas & El 5 '42	103¼	103	103
17	Para Publix 5½ '50	20½	20	20
1	Penn Dix 6 '41 A	41	41	41
10	Pen P&L 4½ '81	91¼	91	91⅛
4	Pen RR 4½ '70D	66	65¾	66
7	Phila Co 5 '67	86	85	85
5	Phil Read C&I 6 '49	51	50⅛	50⅛
3	Phillips Pet 5¼ '39	69	68¼	68¼
14	Portl Gen El 4½ '60	57	56⅛	57
27	Postal T&C 5 '53	33	32	32
1	PubSer E&G 4½ '67	102½	102½	102½
36	Pure Oil 5½ '37	72⅝	72¼	72⅜
	R			
1	Readg gen 4½ '97 A	84½	84½	84½
1	Rem Rand 5½ '47	52	52	52
13	SLIM&S 4 R&G div	48	48	48
16	StL SF 4½ '78	11	10¼	10⅜
7	StL SF 4 '50 A	12¾	12¼	12¾
8	Seab A L con 6 '45	4¼	4¼	4¼
3	Shell P L 5 '52	76	75¼	75¼
18	Shell Un 5 '49 ww	74½	74	74½
3	Sinc C O col 7 '37	95	95	95
5	Sinc C O 5½ '38	102⅛	102	102
1	Skelly O 5½ '39	64¼	64¼	64¼
13	So Bell T&T 5 '41	105	105	105
14	So Pac 4½ '69 ww	49	48	49
22	Sou Ry gen 4 '56	26¼	26	26⅛
6	S W B T 5 '54	105⅞	105⅝	105⅝
20	St O N J deb 5 '46	104	103⅞	104
20	St O N Y 4½ '51	96¾	96¼	96½
	T			
6	Ten El P rfg 6 '47A	98¾	98½	98½
16	Tex Corp 5 cvt '44	89¼	89	89¼
17	Tob P N J 6½ 2022	95	94½	95
	U			
7	Un Pac 1st 4 '47	96½	95¾	96½
42	Unit Drg Del 5 '53	53½	50	52
19	U S Rub 5 '47	46⅛	45⅞	46
3	Utah P & L 5 '44	70	69	70
23	Util P & L 5 '59ww	28½	27½	27¾
3	Vanadium 5 '41	48¼	48	48¼
5	Virginia Ry 5 '62	91½	91¼	91½
	W			
6	Warner Bros P 6 '39	24⅜	23¼	24
17	Western El 5 '44	100⅜	100¼	100¼
13	West Md 4 '52	58⅛	58	58
2	West Pac 1 5 '46	31	31	31
50	Western Un 5 '51	57	56½	57
9	Western Un 5 '60	57	55	57
3	Wheel St 4½ '53 B	59	59	59
6	Wilson & Co 1 6 '41	86	86	86
	FOREIGN BONDS.			
5	Abitibi P&P 5 '53	16¼	16¼	16¼
6	Arg 6 '57 A	51	50	51
13	Arg 6 sf '59 June	51	50	50¾
3	Arg 6 '61 Feb	50½	50	50⅛
9	Arg 6 '61 May	51	50¼	51
96	Australia 5 '55	77¾	76¾	76¾
137	Australia 4½ '56	71¾	71	71
5	Austria gtd 7 '43	91½	90¾	91½
2	Batavian Pet 4½ '42	91⅞	91⅞	91⅞
7	Belgium 7 '56	102⅞	102½	102½
7	Belgium 6 '55	98⅝	97¼	98⅝
53	Berlin City El 6½	51⅛	50	50⅛
10	Bordeaux 6 '34	104¼	104	104¼
1	Brazil 8 '41	22	22	22
1	Brazil 6½ '26-57	18	18	18
1	Brazil 6½ '27-57	18⅛	18⅛	18⅛
57	British 5½ '37	105½	105⅛	105⅜
25	Budapest 6 '27-62	26½	26½	26½
13	Buenos A 6 '61	27	26¼	27
41	Canada 5 '52	101	100	101
124	Canada 4 '60	89½	88⅞	88⅞
6	Chile Mtg Bk 6¾ '61	12¼	12¼	12¼
15	Chile 6 '60	8	7¾	8
8	Copenhag 5 '52	73½	73	73½
3	Cuba 5 (1914) '49A	89¾	89	89
5	Czecho 8 '51	100	99¾	100
4	Denmark 4½ '62	74	74	74
1	Duke Pr P 6 '66	48¾	48¾	48¾
1	Finland 5½ '58	64½	64½	64½
41	French 7½ '41	121¾	121	121
3	French 7 '49	115⅝	115¼	115¼
25	Ger C A B 6 '38 A	53½	52	53½
55	Ger C A B 6 '60 O	47⅞	46	47⅞
218	Ger G Int 5½ '65	50½	49⅞	50¼
52	Ger Rep 7 '49	69¾	69	69¾
1	Ger Gen El 6 '48	35	35	35
1	Gt Con El P J 7 '44	45	45	45
5	Hung Mun 7½ '45	17½	16¼	17½
3	Ilseder Steel 6 '48	40	40	40
17	Ital P Ut 7 '52	86	85½	85½
24	Italy 7 '51	96½	95½	96½
49	Japan 6½ '54	62	59½	62
16	Marseilles 6 '34	104¼	104	104¼
10	Met Wat 5½ '50	68⅛	66¾	68⅛
11	Milan City 6½ '52	80¾	79½	79½
12	MinasGeraes 6½ '59	14½	14½	14½
8	New So Wales 5 '57	74¾	73½	74¾
2	No Ger Lloyd 6 '47	41	41	41
7	Norway 6 '44	86⅞	86¾	86¾
2	Norwe Hy El 5½ '57	70¾	70¾	70¾
2	Orient D Ltd 5½ '58	44	44	44
10	Panama 5 '63 A	55¼	52½	52½
5	Par-Orl RR 5½ '68	102¼	101¾	102¼
11	Peru 1st 6 '60	5½	5	5
20	Poland 8 '50	61	59½	61
16	Poland 7 '47	53½	52¾	53½
8	Prussia 6 '52	42⅛	42⅛	42⅛
1	Queensland 6 '47	87½	87½	87½
26	Rhine West 6 '55 ww	48¼	48	48
6	Rio de Jan 6½ '53	9	8½	9
11	Rome 6½ '52	84½	84½	84½
34	Royal Dutch 4 '45	86	85½	85½
4	Sao Paulo St 7 '40	55	55	55
4	Sax Pub Wks 7 '45	55	54½	55
2	Sax Pub Wks 6½ '51	44¾	44¾	44¾
10	Serbs Cts Slov 7 '62	16¾	15¾	16
1	Smens & Hal 6½ '51	60	60	60
14	Sweden 5½ '54	96	95⅞	96
2	Swiss 5½ '46	104¼	104¼	104¼
3	Sydney 5½ '55	69	68	69
39	Tokyo El Lt 6 '53	37½	36¾	36¾
26	Un Stl W 6½ '51 A	34¼	33½	33½
31	Uruguay 6 '60	35	34	35
47	Vienna City 6 '52	45¾	44⅝	45
16	Westp Un El P 6 '53	35¾	35	35¾
1	Yokohama 6 '61	50	50	50

COTTON PRICES GAIN IN STEADIER MARKET

Better Undertone Develops in 5 to 9 Points Advance; December, 6.37.

New York, Oct. 27 (A.P.).—While fluctuations were irregular, cotton showed a generally steady undertone today with Southern selling absorbed by continued foreign or domestic trade buying.

December contracts after selling at 6.34 at the start, reacted to 6.27 and then rallied to 6.40, closing at 6.37. The general market closed steady at net advances of 5 to 9 points.

The opening was unchanged 5 points advance. Offerings were absorbed on a setback following the opening and the market firmed up later in the morning with active months, selling about 7 to 9 points net higher on a continuation of demand through houses with continental and Japanese connections.

Prices worked back to about yesterday's final quotations, but stiffened up again in the late trading on a continued demand from the trade. Closing quotations were within a few points of the best for the day.

Liverpool cables said that hedging was less active in that market and that British home trade in cotton goods was improving. Exports today 21,439 making 1,873,503 so far this season. Port receipts 37,943. United States port stocks, 4,201,347.

Futures Price Range.

	High.	Low.	Close.
December	6.40	6.27	6.37-38
January	6.45	6.32	6.41-42
March	6.53	6.41	6.50
May	6.62	6.51	6.61
July	6.77	6.60	6.70-71
October (1933)	6.86	6.75	6.85

Cottonseed Oil.

Cottonseed oil closed firm; prime summer yellow, 3.70; prime crude, 2.62½@2.87½; November, 3.82; December, 3.83; January, 3.88; March, 4.06; May, 4.19; June, 4.22; sales, 12 contracts.

Flour Prices Reduced.

New York, Oct. 27 (A.P.).—Weakness in wheat has had a depressing effect on the flour market and, according to current reports, sellers are quoting 10 cents a barrel under their recent quotations. The cut is said to include spring and winter patents.

BETHLEHEM STEEL DEFICIT $5,425,724

Loss Exceeds Former Cut of $4,671,266; Diamond Match Is Regular.

New York, Oct. 27 (A.P.).—The Bethlehem Steel Corporation today reported a deficit for the three months ended September 30 of $5,425,724, as compared to a loss of $4,671,266 in the preceding quarterly period and a deficit of $1,502,002 in the third quarter of 1931, after all expenses, including interest and provisions for depletion and depreciation.

Operations of the corporation and its subsidiary companies, after ordinary expenses of manufacture, resulted in a loss for the September quarter of $541,756, against $271,174 in the June quarter, and $3,954,960 in the third quarter of 1931.

The value of orders on hand on September 30 amounted to $23,600,000, compared to $28,700,000 at the end of June, and $48,200,000 at the end of September, last year. Operations averaged at 13.3 per cent of capacity during the September quarter, against 18 per cent in the previous quarter, and 32 per cent during the like quarter of last year. Current operations were placed at 15 per cent of capacity.

Eugene G. Grace, president, said: "July and August were the low points in our third quarter operations. September showed the first pickup. October is going along at about the same rate. September and October will show a rate of about 15 per cent of capacity."

When asked about the future, Mr. Grace said: "The future is the wildest kind of a guess. I am not in the category of a prophet."

Los Angeles, Oct. 27 (A.P.).—Net profits of the Republic Petroleum Co. for the nine months ended Sept. 30 totaled $40,868 after all charges, equivalent to nearly 12 cents a share, officials announced today. Because of a change in accounting methods a direct comparison was not available with last year, although during 1931 the company lost $78,293 after all charges.

New York, Oct. 27 (A.P.).—Several of the larger railroad systems reporting today for September showed net operating income below that of the same month last year. New York Central was a notable exception, showing net operating income of $3,437,805, compared with $2,183,943 in September, 1931.

Roads reporting today included the following, with 1931 comparisons:

	1932.	1931.
Santa Fe	$1,889,195	$3,104,950
Pennsylvania	4,519,365	5,706,983
Baltimore & Ohio	2,276,391	3,739,557
Burlington	1,135,056	1,803,272
Northern Pacific	1,196,890	1,259,553
Chi., St. P., Minneapolis & Omaha	186,152	40,800
Norfolk & S'thern	*1,523	47,895

*Deficit.

Wilmington, N. C., Oct. 27 (A.P.).—Net railway operating income of the Atlantic Coast Line Railroad in September showed a deficit of $129,787 compared with one of $508,351 for the month a year ago, a statement from the company today showed.

Railway operating revenues were $2,211,839 against $2,949,079 for September a year ago.

New York, Oct. 27 (A.P.).—Bon Ami Co. reports for the nine months ended September 30 net profit of $835,270 compared with $975,462 in the first nine months of 1931. For the quarter ended September 30 the company had net profit of $300,365 compared with $324,519 in the 1931 period.

DIRECTOR

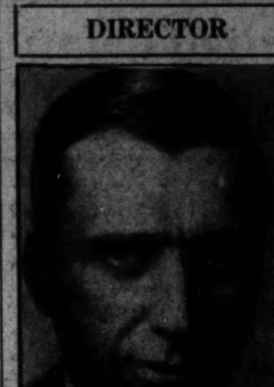

EARL D. KREWSON, Agency director, Washington branch office, New York Life Insurance Co.

50 Insurance Agents Hold Conference Here

Fifty representatives of the Washington branch office of the New York Life Insurance Co. and its nearby Virginia and Maryland offices held an enthusiastic meeting at the Hamilton Hotel Tuesday.

There were talks by C. J. O'Connell, of the agency service bureau of the home office, and Forrest L. Morton, tax expert. F. S. Munsell, inspector of agencies for the local department, was also a speaker. Earl D. Krewson is agency director of the Washington branch office.

Bank Rate Unchanged.

New York, Oct. 27 (A.P.).—The New York Federal Reserve Bank made no announcement regarding its 2½ per cent rediscount after the directors' meeting today.

PHONE INCOME NET IS REDUCED $57,814

September Earnings Total $144,408; Revenues to Date, $1,482,198.

By THOMAS M. CAHILL.

The September report of operations of the Chesapeake & Potomac Telephone Co., filed yesterday with the Public Utilities Commission, revealed a decrease of $57,814 in net telephone operating revenues as compared with September, 1931. Total operating income for September was $144,408, as against $204,937 for September, 1931, a decline of $60,529.

Net telephone operating revenues for the month were $209,935. For September last year they were $267,749. Net telephone operating revenues for the first nine months of this year receded $179,049 as contrasted with the like period in 1931. Total operating income for the nine months ended September 30, was $231,074 less than for the similar period a year ago. For the first nine months of 1932, this operating income was $1,482,198.

Total plant in service at the end of September amounted to $33,174,885, as compared with $30,843,593 for the same date last year, an increase of $2,331,292. This gain reflects a substantial program carried on during the past year to meet telephone service requirements adequately, according to a statement made by John A. Remon, general manager of the company.

Lower net earnings of the company, together with the larger amount of plant in service, reduced the annual rate of net telephone earnings in relation to the average plant in service to 5.91 per cent for the first nine months of 1932. For September the figure was 4.99 per cent. Telephone users during the month made 17,91[illegible],000 telephone calls from 177,949 [illegible] phones in service at the end of September.

NEW YORK CURB MARKET TRANSACTIONS

Total stock sales, 110,000 shares. Total stock sales year ago, 214,037 shares. Total bond sales, $3,200,000. Total bond sales year ago, $2,724,000.

Sales in hundreds.		High	Low	Close
	A			
3	Alum Co Am	53	51	53
3	Alum Co Am pf (3)	50½	49¾	49¾
2	Am Beverage	5⅛	5	5
1	Am Capital A	2	2	2
1	Am Cit P&L B	4	3¾	3¾
9	Am C Pow A	¼	¼	¼
3	Am Cyan B	4	3⅞	4
1	Am & Fgn P war	5¼	5¼	5¼
3	Am Founders	1¼	1⅛	1⅛
27	Am Gas & El (1a)	27¾	26¾	27
42	Am Sup Power	5	4⅞	4⅞
8	Am Ut & G B vtc	⅜	⅜	⅜
1	Anglo-Chil Nit	¼	¼	¼
12	Ark Nat Gas A	2⅛	2	2
7	As G&El A (5% f)	2⅛	2	2
1	As G & E	2	2	2
6	Atlas Corp	7	6¾	7
7	Atlas Corp pf A(3)	2¾	2½	2¾
1	Autom Vot Mach	2¼	2¼	2¼
1	Axton Fish A (3.20)	57½	57½	57½
1	Bellanca Airc vtc	½	½	½
1	Ben Ind Loan (1½)	10½	9⅞	10½
1	Blue Rid cv pf (3h)	29	29	29
1	Braz T & L	8	8	8
	C			
8	Can Marc Wirel	1¼	1¼	1¼
1	Carnation (¾)	10	10	10
25	Celanese pf (3½)	51	51	51
1	Cen Pub S A	¾	¾	¾
1	Cen & S W Ut	1¾	1¾	1¾
2	Cen St El	2⅞	2¾	2⅞
1	Chain Str St	5⅛	5⅛	5⅛
29	Cities Service	3¾	3½	3⅝
2	Cit Serv pf	20	19⅛	19⅛
1	Claude Neon Lts	⅞	⅞	⅞
25	Col G&E cv pf (5)	85½	85½	85½
1	Comwlth Edis (5)	72½	72½	72½
12	Comwlth & So war	⅛	⅛	⅛
1	Cons G Ut A	1¼	1¼	1¼
3	Cont Shar cv pf	1	1	1
1	Cord Corp	4⅛	4⅛	4⅛
2	Creole Pet	2⅝	2⅝	2⅝
2	Crown C Pet	⅛	⅛	⅛
	D			
4	Deere & Co	9¾	9½	9½
2	De Forest	⅛	⅛	⅛
1	Driver-Harris	4⅞	4⅞	4⅞
1	East Gas & F	6⅞	6⅞	6⅞
1	Eastern Ut A	⅞	⅞	⅞
2	Eisler Elec	1⅞	1¾	1¾
285	El Bd & Sh (6 f)	25⅜	23⅞	24⅞
2	El Bd & Sh pf (6)	48¾	48¾	48¾
2	El B & S 5 pf (5)	40½	40¼	40¼
1	El P&L opt war	3⅞	3⅞	3⅞
1	Elect Sh pf	44	44	44
.50	Emp G&F 7 pf	14½	14½	14½
	F			
2	Feder Met	17½	17½	17½
4	Fisk Rub	2⅞	2¾	2⅞
2	Fisk Rub pf	26¼	26¼	26¼
1	Flintkote A	2¼	2¼	2¼
2	Ford M Can A	7⅛	7	7
3	Ford Mot Ltd	3⅞	3¾	3⅞
4	Gen Alloys	1⅛	1	1
1	Gen Th Eq cv pf	⅜	⅜	⅜
23	Gold Seal Elec	⅝	½	½
2	Goldman Sachs	2⅞	2⅞	2⅞
1	Gorham Inc pf	8	8	8
.30	Gt A&P nv (6⅔b)	148	145	148
.20	Gt A&P 1st pf (7)	118½	118½	118½
7	Gulf Oil Pa	30⅞	30	30⅞
	H			
1	Holling Gold (.65m)	4¾	4¾	4¾
1	Horn & Hard (2½)	23	23	23
3	Hudson Bay M&S	2⅝	2⅝	2⅝
2	Hygrade Fd	2⅝	2⅝	2⅝
	I			
.75	Ill P & L $6 pf (6)	34	34	34
2	Imp Oil Can reg(½)	8	8	8
1	Ins Co N Am (2)	33	33	33
3	Insuran Sec	⅝	⅝	⅝
2	Internat Pet (1)	9⅝	9⅝	9⅝
3	Inter Sup Pow (½)	12⅝	12½	12½
1	Inter Util A	7	7	7
1	Inter Util B	1⅝	1⅝	1⅝
1	Interst Equit	½	½	½
1	Irving Air Ch (.40)	5¾	5¾	5¾
1	Kerr Lake	¼	¼	¼
	L			
1	Lake Sh M (2½b)	26⅝	26⅝	26⅝
1	Lefcourt Real	1⅝	1⅝	1⅝
5	Long Is Lt (.55g)XD	12¾	12¾	12¾
3	Marion St Shovel	1½	1½	1½
1	Mead John (3m)	40	40	40
1	Merritt C & S	1½	1½	1½
2	Mo-Kans P L	¼	¼	¼
	N			
4	Nat Bellas Hess	1⅝	1½	1½
3	Nat Fuel G (1)	12½	12½	12½
.50	Nat P&L 6% pf(6)	64½	64½	64½
1	Nat Rub Mach	3¼	3¼	3¼
.40	New Eng P pf (6)	51½	51¼	51¼
4	Niles-Bem-P	6	5⅝	6
5	Nitrate B	⅛	⅛	⅛
2 68	Nor Cen Texas	1	1	1
	O			
58	Ohio Cop	⅛	⅛	⅛
	P			
1	Pac Tin Spec	7½	7½	7½
1	Param Motor	3⅞	3⅞	3⅞
29	Pennroad	1⅞	1⅝	1⅝
2	Penn G&El A	6¾	6¾	6¾
3	Pa-Mex Fuel (5.68g)	2½	2¼	2¼
.50	Pepperell	35	35	35
2	Post Radio A	2½	2	2
3	Pioneer Gold (.12)	4	4	4
1	Pitts Pl Gl (1)	14½	14½	14½
4	Premier Gold (.12)	½	½	½
1	Pruden Inv	4¼	4¼	4¼
16	Pub Ut Hold war	5-32	⅛	5-32
2	Pub Ut Hold xw	¾	¾	¾
3	Pyrene	2¼	2¼	2¼
	R			
44	Repub Gas	⅜	¼	¼
3	St Anth Gold	⅛	⅛	⅛
4	St Regis Pap	3⅞	3½	3¾
1	Segal Lock	⅝	⅝	⅝
3	Selected Indus	1¼	1¼	1¼
1	Sel Ind(al ctf)(5½)	43½	43½	43½
1	Silica Gel ctf	⅝	⅝	⅝
4	So C Ed B pf (1½)	23⅜	22⅝	22⅝
1	S W Gas Ut	⅝	⅝	⅝
50	St Oil Ind (1)	22⅞	22⅝	22⅞
1	St Oil Ohio (1½)	23½	23½	23½
.50	St Pow & L pf(7)	41	41	41
15	Swift & Co	7⅝	7½	7⅝
2	Swift Int (3)	16⅝	16⅝	16⅝
	T			
1	Tampa El (2.24)	25½	25½	25½
1	Technicolor	3½	3½	3½
1	Tech-Hugh G (.60)	2⅞	2⅞	2⅞
	U			
14	Unit Founders	1¾	1½	1⅝
12	United Gas	2¼	2¼	2¼
3	Unit Gas war	⅜	⅜	⅜
5	Un Lt & Pow A	5	4⅞	4⅞
5	Un Lt & P cv pf	18	17½	18
1.25	Unit Shoe M (2½)	36	35	35
1	U S Elec Pow	1	1	1
1	Unit Verde (.47½g)	2½	2½	2½
1	Unit & Ind pf	3½	3½	3½
	V			
1	Van Camp	⅛	⅛	⅛
	W			
1	Walgreen	13½	13½	13½
21	Wenden Cop	⅛	⅛	⅛
12	Wlworth Ltd (.251g)	10½	10½	10½
	DOMESTIC BONDS.			
	A			
8	Ala Pow 5 '46	96⅞	96⅞	96⅞
2	Ala Pow 5 '51	90½	90½	90½
20	Ala Pow 5 '68	84¾	84¾	84¾
2	Ala Pow 4½ '67	77	77	77
1	Ala Pow 5 '56	92	92	92
1	Alumin Ltd 5 '48	70	70	70
4	Am E&P 6 '57 A	28¼	28	28¼
19	Am G&E 5 2028	84	83½	83⅞
3	Am G&P 6 '39	34	33	34
11	Am G&P 5 '53	28½	26	28½
7	Am P&L 6 2016	64½	63	64½
2	Am Rad 4½ '47	95	95	95
1	Appal Pow 5 '41	103½	103½	103½
1	Appal Pow 5 '56	90½	90½	90½
1	Appal Pow 6 2024A	74	74	74
2	Arnold Pr 6 '41	57½	57½	57½
7	As El 4½ '53	39⅞	39⅛	39⅞
10	AG&E5½ '38 in ctf	24½	24¼	24½
11	As G&E 5 '50	27	25½	25½
4	As G&E 5½ '77	30	29	29
12	As G&E 5 '68	25¼	24⅝	25
38	As G&E 4½ '49 C	24⅜	23⅝	23⅝
12	As Rayon 5 '50	40	39	39
23	As T U 5½ '44 C	20⅜	19¾	20⅜
1	As T&T 5½ '55 A	31	31	31
4	Atlas Plyw 5½ '43	38¾	38¾	38¾
	B			
20	Bell T C 5 '55 A	99½	98¾	98¾
27	Bell T C 5 '57 B	99¼	98½	98½
10	Bell T C 5 '60 C	99¼	99¼	99¼
5	Broad R P 5 '54 A	46	46	46
8	Bflo G El 5 '56 A	104¼	104¼	104¼
	C			
2	Can N R E 7 '35 E	102	101¾	102
1	Can N P 5 '53 A	70	70	70
26	Can Pac 6 '42	96⅝	96⅜	96½
12	Caro P&L 5 '56	66	65½	65½
1	Caterp Tr 5 '35	91½	91½	91½
6	Cedar R M P 5 '53	98	97	97
2	Cen Ariz L&P 5 '60	86¼	86¼	86¼
7	Cen Ill P S 5 '56 E	76¼	76	76¼
9	Cen Ill P S 5 '68G	72	71	71
4	Cen Ill PS 4½ '67F	66½	66⅜	66½
21	Cen Me 5 '55 D	96	95¾	95¾
2	Cen P&L 5 '56	65	64½	65
14	Cen P Svc 5½ '49	7	6¼	6⅝
5	Cen St El 5½ '54	39⅜	39⅜	39⅜
5	Cen St El 5 '48	38¼	37½	37½
1	Cen St P&L 5½ '53	40⅞	40⅞	40⅞
5	Chi D E 4½ '70 A	76¾	74	74
17	Cities Ser 5 '66	41	40⅛	40⅝
294	Cities Ser 5 '50	42⅞	42⅜	42⅝
2	Cit S G 5½ '42	52	51¾	52
2	Cit S G P 6 '43	62	62	62
10	Cit S P&L 5½ '49	43¼	43¼	43¼
56	Cit S P 5½ '52	43⅞	42¾	43
18	Clev E Ill 5 '39	105⅛	105	105
10	Comwl Ed 5 '53 A	101	101	101
3	Comwl Ed 5 '54 B	101	101	101
4	Comwl Ed 4½ '56C	95	94¾	94¾
2	Comwl Ed 4½ '57D	94	94	94
17	Comwl Ed 4 '81 F	86¼	85¾	86¼
2	Comwl Ed 5½ '62G	103½	103½	103½
6	Comwl S 5½ '48 A	77½	76½	77½
1	Commun P&L 5 '57	53½	53½	53½
57	Conn Riv P 5 '52 A	95¼	94⅞	94⅞
30	Con GEL&P 4½ '35	103⅜	103	103¼
3	C G Balt 4¾ '69 G	104¼	104¼	104¼
7	C G Balt 4 '81	94⅝	94½	94⅝
9	Con G Ut 6½ '43 A	9	8½	8½
6	Con G Ut 6 '43 A	22⅝	22⅜	22½
25	Consum P 5 '36	104⅞	104⅞	104⅞
19	Consum P 4½ '58	101	100⅝	100⅞
11	Cont G&E 5 '58 A	57	56	56½
6	Cont Oil 5½ '37	93⅝	93¼	93⅝
1	Cont Sec 5 '42 A	40	40	40
4	Crane Co 5 '40	72¼	72¼	72¼
	D			
5	Dallas P&L 6 '49 A	104½	104	104
1	Dayton P&L 5 '41	103	103	103
1	Del El Pow 5½ '59	72½	72½	72½
1	Det C Gas 6 '47 A	86	86	86
2	Det C Gas 5 '50 B	81⅛	81⅛	81⅛
1	DetIntBr6½ '52 cod	5	5	5
3	Dix Gulf G 6½ '37A	79⅝	79½	79⅝
10	East Ut Inv 5 '54 A	21¼	21	21¼
5	Ed El Ill 5 '35	102¾	102⅝	102⅝
6	Ed El Ill 5 '34	102⅝	102½	102½
1	Ed El Ill 5 '33	100⅝	100⅝	100⅝
25	Elec P&L 5 2030	45½	44⅝	44⅝
1	Empire Dis E 5 '52	49½	49½	49½
8	Emp O & R 5½ '42	44½	44⅜	44⅜
	F			
5	Fed Water 5½ '54	41½	40	41½
1	Fstone Cot M 5 '48	79	79	79
7	Fisk Rub 5½ '31	48	47¾	47¾
28	Fisk R 5½ '31 cod	47⅛	47	47⅛
39	Fisk R 8 '41 cod	56¼	55	56¼
7	Fla P&L 5 '54	67½	67	67
8	Fla P 5½ '79 A	62	61	61
	G			
4	Gary E & G 5 '34 A	67	65½	65½
29	Gatin P 5 '56	67	66	66
6	Gatin P 6 '41	53	52	52½
4	Gatin P 6 '41 B	52	50	50
1	Gen Bronze 6 '40	48½	48½	48½
1	Gen Motor Ac 5 '33	100⅞	100⅞	100⅞
1	Gen Motor Ac 5 '35	101½	101½	101½
5	Gen Pub Ut 6½ '56	26¾	26½	26½
8	Gen Rayon 6 '48xw	27	27	27
3	Gen W Wks 5 '43A	41½	41½	41½
2	Gen W Wks 6 '44 B	9⅛	9⅛	9⅛
31	Geo Pow 5 '67	82	81¼	81¾
3	Gillette 5 '40	97	97	97
74	Glen A Coal 4 '65	55¼	54½	55¼
3	Glidden Co 5½ '35	87½	87½	87½
1	Gobel A 6½ '35 A	72	72	72
4	Gr Trunk 4 '50	65⅞	65½	65½
2	Gr Trunk 6½ '36	99⅞	99⅞	99⅞
1	Gulf Oil Pa 5 '37	100	100	100
3	Gulf St Ut 5 '56 A	75	75	75
	H			
4	Hall Pr 5½ '47 A	62½	61¾	61¾
2	Hood Rub 7 '36	52½	52½	52½
5	Houst L&P 4½ '81E	91¾	91⅝	91¾
3	Houst L&P 5 '53 A	100	100	100
	I			
22	Idaho Pow 5 '47	100	99¾	100
1	Ill Pow 5 '33	100⅛	100⅛	100⅛
27	Ill P&L 5 '56 C	65½	64⅞	65
3	Ill P&L 5½ '57	57	57	57
14	Ill P&L 6 '53 A	73⅝	73	73½
3	Ill P&L 5½ '54 B	69¼	69¼	69¼
1	Ind & Mich 5 '57	101½	101½	101½
2	Ind E 5 '51 C	70	70	70
8	Ind Serv 5 '50	34	32	32½
15	Ind Serv 5 '63 A	32½	31½	31½
38	Indapls P&L 5 '57A	93½	93	93½
6	Insull Ut Inv 6 '40B	2	1¾	1¾
1	Inter P Sec 7 '36 D	100¼	100¼	100¼
1	Inter P Sec 7 '57 E	88¼	88¼	88¼
2	Inter P Sec 6½ '55C	82¼	82¼	82¼
1	Inter P Sec 6½ '54B	104¼	104¼	104¼
4	Int Salt 5 '51	76½	75	75
4	Inter I&S 5½ '46 A	44½	43	44½
1	Inters Pow 6 '52	44½	44½	44½
15	Inters Pow 5 '57	64	63¼	63¾
11	Inters P Ser 4½ '58	63½	63½	63½
5	Iowa-Neb L&P 5 '57	76⅞	76¼	76⅞
9	Iowa P&L 4½ '58 A	86¼	86	86
	J			
2	Jacksonv Gas 5 '42	55½	55½	55½
7	Jer CP&L 4½ '61 C	91⅛	90½	90½
2	Jer CP&L 5 '47 B	97	96⅞	96⅞
2	Kans G&E 6 2022 A	85¾	85½	85½
1	Ky Util 6½ '48 D	87¼	87¼	87¼
7	Ky Util 5 '61 H	75¼	75¼	75¼
12	Kop G&C 5½ '50	81½	81	81
8	Kop G&C 5 '47	72½	71	71
4	Kresge 5 '45 ctf	86½	86	86½
	L			
2	Laclede G 5½ '35	60	60	60
2	Lehigh PS 6 2026A	78⅛	78⅛	78⅛
2	Lex Util 5 '52	70½	70	70½
1	Lib McN & L 5 '42	58½	58½	58½
1	Los Ang G&E 5 '61	97⅛	97⅛	97⅛
1	Louis G&E Ky6 '37A	100¼	100¼	100¼
5	Louis P&L 5 '57	87¾	87	87¾
5	Manitoba P5½ '51A	53¼	53	53
5	Mass Gas 5 '55	84½	83½	83½
48	Metro Ed 5 '62 F	90½	89	90
3	Mid West Ut 5 '32	6⅝	6⅝	6⅝
12	Mid W Ut 5 '33	6½	6¼	6⅜
1	Mid W Ut 5 '34	6½	6⅛	6⅛
1	Mid W Ut 5 '35	6¾	6⅛	6⅛
1	Minn Gen El 5 '34	102	102	102
2	Minn P&L 4½ '78	83	82	83
1	Minn P&L 5 '55	86	86	86
35	Miss Riv P 5 '51	101	101	101
11	Monon WP 5½ '53B	71	70	70
20	Montr LH&P 5 '51A	96½	95⅝	95⅝
3	Mont LH&P 5 '70 B	94½	94½	94½
	N			
7	Narragansett 5 '57	99½	99¼	99½
2	Nerag 5 '57 B	99½	99½	99½
3	Natl El P 5 '78	5½	5½	5½
1	Nat Food 6 '44	25	25	25
5	Nat P&L 5 2030 B	67	66½	66½
15	Nat Pub Sv 5 '78	25¾	25½	25½
4	Nat Pub Sv 5 '78 ctf	24¾	24¾	24¾
1	Nat Tea 5 '35	79	79	79
3	NatTransRy4½ '55	90½	90½	90½
1	Nebr Pw 4½ '81	98	97⅞	97⅞
6	Nevada Cal E 5 '56	66½	65½	65⅝
3	N Eng G&E 5 '48	57	56¾	57
10	N Eng G&E 5 '47	56½	56¼	56¼
2	N Eng Pow 5½ '54	63	62½	63
7	N Eng Pow 5 '48	59⅝	59	59
4	N Orl P S 4½ '35	63⅞	63¼	63⅞
5	NY&West Lt 4 2004	92	91¾	91⅞
27	NY Chi&StL 6 '35	29½	29¼	29⅝
10	NY Pw&Lt 4½ '67	92½	92½	92½
39	NY Sta E&G 4½ '80	87	85⅝	86½
10	NY St E&G 5½ '62	97	96⅝	96⅝
8	Niag Fall P 6 '50	107¼	107	107
12	N Am L&P 5½ '56A	39⅝	39⅛	39⅝
7	No Ind PS 4½ '70E	77	75	75
5	No Oh P&L 5½ '51	98½	98	98
8	No Oh Tr&L 5 '56	93	93	93
3	Nor Sta P 5½ '40	84	84	84
26	Nor St P 4½ '61	92¾	92½	92½
1	Nor Tex Ut 7 '35 xw	83½	83½	83½
4	N W PS 5 '57 A	73	72	72
	O			
1	Ohio Edis 5 '60	95½	95½	95½
11	Ohio Pow 5 '52 B	101½	101½	101½
6	Ohio Pow 4½ '56 D	94¾	94¾	94¾
2	Ohio P Svc 6 '53 C	89	89	89
2	Ohio P S 5½ '61 E	84½	84½	84½
1	Ohio P S 5 '54 D	82¾	82¾	82¾
2	Okla G&E 5 '50	83¼	83¼	83¼
2	Okla P&W 5 '48 A	63	63	63
	P			
8	Pac G&E 4½ '57 E	96½	96¼	96¼
3	Pac G&E 4½ '60 F	96	96	96
3	Pac G&E 5 '55 D	101¾	101½	101¾
1	Pac G&E 5½ '52 C	104⅝	104½	104½
11	Pac G&E 6 '41 B	108⅛	107½	108⅛
11	Pac P&L 5 '55	61½	60½	61½
32	Pac Wes Oil 6½ '43	64	63½	64
1	Palmer Louis 6 '38	81	81	81
1	Pen Cen P&L 4½ '77	74	74	74
2	Pen El 4 '71 F	72	72	72
1	Pen Oh Ed 6 '50	72	72	72
1	Pen-Oh Ed 5½ '59 B	68	68	68
1	Pen O P&L 5½ '54 A	99¾	99¾	99¾
10	Pen Pow 5 '56	98⅞	98⅝	98⅞
1	Pen Pub S 6 '47 C	91	91	91
1	Pen W&P 5 '40	103¾	103¾	103¾
3	Peo Gas L&C 4'81 B	84½	84¼	84½
23	Peo Gas L&C 6 '57 C	101⅝	101⅜	101⅝
4	Phila El P 5½ '72	105⅞	105¾	105¾
1	Phil Sub Wat 5 '55	99¾	99¾	99¾
2	Piedmnt El 6½ '60 A	64	63	63
3	Potomc Ed 5 '56 E	85¾	85½	85½
1	P Cor Can 4½ '59 B	56¾	56¾	56¾
1	P Cor NY 5½ '47	70	70	70
1	P Sv N Ill 4½ '78 D	79¾	79¾	79¾
2	P Sv N Ill 5 '56	86	86	86
21	P Sv N Ill 4½ '81 F	79	78¼	79
30	P Sv N Ill 6½ '37 G	98⅞	98⅜	98⅞
2	P Sv Okla 5 '57 D	72	72	72
1	P Sv Subs 5½ '49 A	65	65	65
13	Pug Sd P&L 5½ '49	70½	70	70
	Q			
5	Quebec Pow 5 '68 A	89	88	89
3	Quns B Gas 5½ '52A	83½	83	83½
1	Q Bor Gas 4½ '58	93	93	93
8	Rep Gas 6 '45 A	19	18½	19
1	Roch Cen P 5 '53	40¾	40¾	40¾
8	Roch G&E 5 '62 E	100⅛	100	100
4	Ryerson & S 5 '43	80	80	80
	S			
2	St L G&C 6 '47	11½	11½	11½
2	Safe Har W 4½ '79	98½	98⅜	98½
3	S Diego G&E 5 '60D	101⅞	101⅞	101⅞
1	Scranton El 5 '37	102½	102½	102½
1	Scripps 5½ '43	63½	63½	63½
2	Seattle Lt 5 '49	54	54	54
19	Shaw W&P 4½ '67 A	64	63	63
1	Shaw W&P 4½ '68 B	64	64	64
5	Shaw W&P4½ '70D	64	63½	63½
5	Shaw W&P 5 '70 C	71¼	71	71
2	Sheffield S 5½ '48	71½	71	71
5	Sher-Wyo 6 '47	30⅝	30⅝	30⅝
5	Silica Gel 6½ '32	53½	50	53½
3	SEP&L 6 2025 A xw	71½	71½	71½
2	So Cal Ed 5 '51	102¼	102¼	102¼
9	So Cal Ed 5 '54	101⅜	101¼	101¼
2	So Car P 5 '57	68	68	68
9	So I G&E 5½ '57	101	100¾	101
8	Southern N G 6 '44	42¾	42¼	42¾
7	So'west G&E 5 '57A	79¼	79	79¼
5	So'west G&E5 '57B	78¾	78¾	78¾
2	So'west L&P5 '57A	66½	66	66½
2	So'west N G 6 '45	31½	31½	31½
1	So'w P&L 6 2022A	62½	62½	62½
14	St G&E 6 '35	59¾	58¼	59¾
3	St G&E 6 '51	51	50¼	51
3	St P&L 6 '57	48	47	48
34	Studebaker 6 '42	52⅜	50¼	50¼
11	Sun Oil 5½ '39	99¾	99	99¾
9	Superp Ill 4½ '70	74¾	74¾	74¾
1	Superp Ill 4½ '68	76½	76½	76½
7	Swift & Co 5 '44	102½	102	102
1	Syracuse L 5½ '54	105½	105½	105½
16	Syracuse L 5 '57 B	102¼	102¼	102¼
	T			
2	Tex City Gas 5 '48	43	43	43
4	Tex El S 5 '60	85½	85½	85½
2	Tex Gas Ut 6 '45	17½	17½	17½
2	Tex P&L 5 '56	89¾	89½	89¾
3	Tex P&L 5 '37	101	101	101
5	Thermoid 6 '34	43	42½	43
5	Tide Wat P 5 '79 A	63	62	62
	U			
2	Union El 5 '67 B	100	100	100
4	Union El 5 '57	100⅛	100⅛	100⅛
14	Union El 5 '57 new	100	99⅞	100
4	Union G C 5 '50	99¼	99	99
1	Unit El N J 4 '49	98⅞	98⅞	98⅞
3	Un L&P 6 '75	49	49	49
15	Un L&R 5½ '52	54	53½	53½
5	Un L&Ry 6 '52 A	81	80	81
46	U S Rub 6 '33	93½	93	93½
2	U S Rub 6½ '33	99⅞	99⅞	99⅞
10	U S Rub 6½ '38	35	35	35
21	U S Rub 6½ '39	36	35	36
1	U S Rub 6½ '40	40	40	40
4	Utica G&E 5 '52 E	99½	99½	99½
2	Utica G&E 5 '56 D	100	100	100
	V			
1	Va El Pow 5 '55 A	96¾	96¾	96¾
1	Va Pub S 5½ '46 A	72	72	72
8	Va Pub S 5 '50 B	66⅝	66½	66½
	W			
4	Ward Bak 6 '37	89¾	89½	89¾
1	Wash Wat P 5 '60	97½	97½	97½
2	West Tex Ut 5 '57A	50¾	50½	50¾
2	West Un G&E 5½ A	83½	83½	83½
3	Westvaco Ch 5½ '37	102	102	102
4	Wis P S 6 '52 A	92	92	92
1	Wis P&L 5 '56 E	87½	87½	87½
2	Wis P&L 5 '58 F	85½	85½	85½
	Y			
5	Yadkin Riv P 5 '41	85¾	85½	85¾
	FOREIGN BONDS.			
2	Agri Mtg Bk 7 '46	34	34	34
2	Agri Mtg Bk 7 '47	34	34	34
19	Buenos A Pr 7½ '47	36	35¼	35½
2	Cauca Val 7 '48	9	9	9
8	Cent Bk Ger 6 '51 B	50	49¼	50
2	Chile Mtg Bk 6 '31	10	9⅞	10
14	Com Priv Bk 5½ '37	52	51¾	52
4	Danish Con 5½ '55	86½	86½	86½
4	Danish Con 5 '53	79	79	79
2	Danzig Port 6½ '52	38	38	38
1	Ercole M E 6½ Aww	64	64	64
13	Europ El 6½ '65 xw	60½	60	60½
2	Europ Mg 7 '67 C	28½	28¼	28½
5	Fin R M Bk 6 '61	47	47	47
2	Ger C Mun 7 '47	40	40	40
40	Ger C Mun 6 '47	41	38	38¾
3	Gesfuerel 6 '53 xw	50¾	50¾	50¾
3	Hamburg El 7 '35	70¼	70¼	70¼
5	Hambrg El 5½ '38	50½	50½	50½
1	Hanover St 6½ '49	36	36	36
1	Hanover City 7 '39	39	39	39
11	It Sup Pw 6 '63 A	49¼	49	49¼
1	Mendoza Pr 7½ '51	32½	32½	32½
2	Nippon E P 6½ '53	36¾	36¾	36¾
5	Ruhr Gas 6½ '53A	40¼	40¼	40¼
5	Ruhr Husing 6½ '58	40	40	40
2	Russ 5½ '21	1½	1½	1½
1	SaarBasin Con 7 '35	98½	98½	98½
7	Saxon P Wks 6 '37	54	53	54
10	Stinnes 7 '36 xw	42½	42½	42½
42	Stinnes 7 '46 xw	39¼	38½	38½
1	Terni Elec 6½ '53	70	70	70
2	Un El Sv 7 '56 xw	74¼	74¼	74¼
11	Un Ind 6 '45	49⅛	49	49⅛

XD—Ex dividend. EX—First sale since ex-dividend date or dates. XR—Ex rights. (a) Plus extra or extras. (b) Including extra or extras. (d) Payable in scrip. (e) Paid last year. (f) Payable in stock. (g) Paid so far this year. (h) Cash or stock. (m) Also extra cash or stock dividend paid since January 1. (ur) Under rule. (ww) With warrants. (xw) Without warrants.

Washington Stocks

(Furnished by W. B. Hibbs & Co.)

Washington Gas 6s "A," $100 at 99½, $100 at 99½.

Washington Ry. & Elec. 4s, $1,000 at 88¼, $1,000 at 88¼.

Potomac Electric 6% pfd., 1 at 110.

Potomac Electric 5½% pfd., 1 at 106.

Washington Gas 5s, $1,000 at 101½, $1,000 at 101½, $3,000 at 101½.

BONDS. PUBLIC UTILITY.

	Bid.	Asked
Amn. Tel. & Tel. 4½s, '39	105	.....
Amn. Tel. & Tel. ctl. tr. 5s	103½	.....
Anacostia & Pot R. R. 5s	44	.....
Ana & Pot Guar 5s	91	.....
C. & P. Tel. of Va. 5s	102	105
Capital Traction R. R. 5s	50	52
City & Suburban 5s	43	50
Georgetown Gas 1st 5s	100	102
Potomac Elec Cons 5%	102	.....
Potomac Elec 6s 1953	107½	.....
Wash Alex & Mt V ctf	2	.....
Washington Gas 4½s	99	99¾
Washington Gas 5s	101	.....
Wash. Gas 6s, Series A	99¾	100⅛
Wash. Gas 6s, Series B	102	.....
Wash. Ry. & Elec. 4s	88	88½

MISCELLANEOUS.

	Bid.	Asked
Barber & Ross, Inc., 6½s	50	.....
Chevy Chase Club 5½s	100	.....
Columbia Country Club 5½s	100	103
D. C. Paper Mfg 6s	15	.....
W M Cold Storage 5s	91	94

STOCKS. PUBLIC UTILITY.

	Bid.	Asked
Amn. Tel. & Tel	103	.....
Capital Traction Co	6	7
*Wash Gas Light Co. (18)	63	88
N & W Steamboat (8)	100	110
Pot. Elec. Pow. 6% pfd	109½	110½
Pot. Elec. Power 5½% pfd	105	.....
Wash Rwy & Elec com (7)	295	.....
Wash. Ry. & Elec. pfd	87½	88¾

The following figures are not bids, but merely represent minimum prices fixed by the Washington Stock Exchange.

NATIONAL BANK.

	Min. price
Capital (14)	175
Columbia (12)	375
Commercial (stamped) (6)	183
District (6)	196
Fed.-Amer Natl Bank & Tr (2)	42½
*Liberty (7)	190
Lincoln (10)	400
Metropolitan (14)	275
Riggs (15)	350
†Second (9)	165
Washington (8)	180

TRUST COMPANY.

Amer Sec & Tr Co (15)	299
‡Natl Sav & Tr (12)	375
Prince Georges Bk & Tr (6)	28
§Union Trust (8)	191
Wash Loan & Tr (14)	400

SAVINGS BANKS.

*Bank of Bethesda (6)	53
Com & Savings (10)	325
East Washington (12)	20
Potomac	55
*Wash. Loan & Trust	400
Sec Sav & Com Bk	435
Seventh Street	290
United States (30)	530
Wash Mechanics (20)	50

FIRE INSURANCE.

American (12)	275
Corcoran (10)	150
Firemen's (8)	30
National Union (15)	14½

TITLE INSURANCE.

†Columbia (6)	7
†Real Estate (6)	145

MISCELLANEOUS.

Col Medical Bldg Corp (6)	90
Dist. Natl. Sec. pfd	60
Emerson Bromo Seltzer "A" (2)	25⅛
Federal Storage pfd	80
†Fed-Am Co com (60)	15
Fed-Am Co pfd (6)	80
Lanston Monotype (6)	58
Mer Tr & Stge com	50
Mer Tr & Stge pfd	74½
Mergenthaler Linotype (1.60)	42
Natl Mtge & Inv pfd (6)	3
Peoples Drug Stores pfd (6½)	75
Real Est M & G pfd (6)	4½
*Security Storage (5)	97¾
Ter Ref & Wh Corp (3)	42
The Carpel Corp (2)	9½
W. Mech Mtge com (8)	8
Wash Med Bldg Corp (7)	90
Wdwd & Lothrop com (1.20)	29½
Woodward & Lothrop pfd. (7)	105

*Ex dividend. †Books closed. ‡25c extra. §30c extra. ¶1% extra. ‖1½% extra. (s)2% extra. (y)2½% extra. (z) 3% extra. (h) 4% extra. (l) 5% extra.

LIVE STOCK PRODUCE

CHICAGO.

(Associated Press.)

HOGS—Receipts, 20,000, including 5,000 direct; closed 10 to 20 cents below Wednesday; 180-280 lbs., 3.40; early to 3.55; top, 3.60; 140-170 lbs., closed 3.25@3.40; pigs, 3.25@3.60; packing sows, 2.50@3.10; shippers, 2,000; estimated holdover, 5,000; light light, good and choice, 140-160 lbs., 3.15@3.40; lightweight, 160-200 lbs., 3.30@3.40; medium weight, 200-250 lbs., 3.30@3.50; heavyweight, 250-350 lbs., 3.00@3.40; packing sows, medium and good, 275-500 lbs., 2.50@3.15; pigs, good and choice, 100-130 lbs., 3.15@3.60.

CATTLE—Receipts, 7,500; calves, 2,000. Early market on good and choice weighty steers steady to strong; closing trade mostly steady to weak on in-between grade steers, with light yearling steers, light heifers and most butcher cattle strong; extreme top, 9.25 on weighty steers; 8.65 on 1,100-lb. yearlings; bulk fat steers, 6.00@8.00; best heifers, 7.50. Slaughter cattle and vealers: Steers, good and choice, 600-900 lbs., 6.25@8.50; 900-1,100 lbs., 6.25@8.75; 1,100-1,300 lbs., 6.50@9.50; 1,300-1,500 lbs., 6.50@9.65; common and medium, 600-1,300 lbs., 3.00@6.50. Heifers, good and choice, 550-850 lbs., 5.50@7.50; common and medium, 3.00@5.50. Cows, good and choice, 3.00@4.50; common and medium, 2.35@3.00; low cutter and cutter, 1.35@2.35. Bulls (yearlings excluded), good and choice (beef), 3.00@4.50; cutter to medium, 2.00@3.00; vealers (milk fed), good and choice, 4.50@6.00; medium, 3.50@4.50; cull and common, 2.00@3.50. Stocker and feeder cattle: Steers, good and choice, 500-1,050 lbs., 4.25@6.00; common and medium, 2.75@4.25.

SHEEP AND LAMBS—Receipts, 16,000; unevenly steady to 25 cents lower; well-finished lambs showing decline; desirable natives mostly 5.00@5.25; few 5.35@5.50; holding strictly choice rangers above 5.50; feeders, 4.25@5.00. Slaughter sheep and lambs: Lambs, 90 lbs. down, good and choice, 4.75@5.75; medium, 4.00@4.75; all weights common, 3.50@4.00; ewes, 90-150 lbs., medium to choice, 1.00@2.50; all weights cull and common, 50@1.75; feeding lambs, 50-75 lbs., good and choice, 4.50@5.25.

BALTIMORE.

CATTLE—Receipts, 125, market steady; steers, good to choice, 6.50@7.25; medium to good, 5.50@6.50; fair to medium, 4.50@5.50; plain to fair, 4.00@4.50; common to plain, 3.00@4.00; bulls, medium to good, 3.50@3.70; fair to medium, 3.00@3.50; plain to fair, 2.75@3.00; common to plain, 2.50@2.75; cows, medium to good, 3.00@3.50; fair to medium, 2.25@3.00; plain to fair, 1.75@2.25; common to plain, 1.25@1.75; heifers, good to choice, 4.75@5.25; medium to good, 4.25@4.75; fair to medium, 4.00@4.25; plain to fair, 3.25@4.00; common to plain, 2.75@3.25; fresh cows and springers, 30.00@60.00.

CALVES—Receipts, 100; market steady; good to choice, 5.50@6.00; common to medium, 3.00@4.50.

SHEEP AND LAMBS—Receipts, 500; market steady; sheep, 50c@2.00; lambs, good to choice, 5.50@6.00; common to medium, 3.00@4.75.

HOGS—Receipts, 1,000; market steady; lights, 4.05@4.30; heavies, 3.75@4.05; medium, 4.00@4.25; roughs, 2.65@3.50; light pigs, 4.05@4.30; pigs, 4.15@4.30; Western hogs, 10@20 cents higher than quotations.

APPLES—Delicious, 1.00@1.25.

CHICKENS—Young, colored, as to size, 10@14.

Others unchanged.

EGGS—Market steady on current receipts. On the Baltimore Butter and Egg Exchange there was no trading. Street sales, nearby current receipts, 26@29; hennery whites, as to size, 27@35. Receipts, 166 cases.

PHILADELPHIA.

LIVE POULTRY—Spring chickens, fancy, Plymouth Rocks, full feathered, 14; ordinary, 10@13; spring chickens, fancy mixed colors, full feathered, 12@13; ordinary, 9@11; ducks, large, white pekin, young, 10@12; mixed colors, old, 8@10.

Dressed poultry, cheese and butter unchanged.

EGGS—Receipts, 2,749. Improved sentiment noted most quarters and market ruled steadier, especially on fancy quality whites. Trading generally was only fair, with buyers restricting purchases to most urgent needs. Cheap stock around 21@22 cents on good demand with offerings limited and closely held. Midwestern storage stock steady and quiet. Prices all grades unchanged.

NEW YORK.

SUGAR—Raw was quiet early today with refiners showing no further interest, although stock sugars were still available at last-paid prices of 3.08 for spots. In refined prices were unchanged at 4.25 for fine granulated, but business was light and only in the way of withdrawals against old contracts.

COFFEE—Spot irregular; Rio No. 7, 8¼; Santos No. 4, 11½.

Daily Legal Record

THURSDAY, OCTOBER 27, 1932.

COURT OF APPEALS.

No session. Adjourned from day to day.

DISTRICT SUPREME COURT.

ASSIGNMENT COMMISSIONER'S OFFICE.

Assignment for Friday, October 28:

LAW CASES.

No. 54. Maccarone vs. Carroll. Attys., J. C. Turco—Joseph Sherier.

No. 317. Davis et al. vs. Earlebacher. Attys., Shefferman & Aronson—Simon, Koenigsberger, Young & Brez.

No. 351. Pearl vs. Ashby et al. Attys., C. T. Clayton—F. B. Hoffman.

EQUITY CASES.

No. 634. Storrow vs. the Concord Club. Attys., E. C. Brandenburg, L. M. Denit—Fennell & Lamar.

No. 86. Cook et al. vs. Maury Dove Co. et al. Attys., W. C. Clephane, J. W. Latimer—Tobriner, Sullivan, Fisher, Jones.

No. 534. Crawford vs. Crawford et al. Attys., W. D. Medley, G. W. Smith, A. E. Cook—O'Shea, Burnett, Goldstein.

No. 635. Jones vs. Rohrbach. Attys., Burton, Marye, O'Leary, Berwin—Quinn, Ottenberg, Brandenburg, Denit.

No. 65. Clark vs. Clark. Attys., J. C. Turco—I. Diener.

No. 75. Taishoff vs. Taishoff. Attys., J. L. Pugh, J. H. Burnett—W. A. Coombe.

No. 113. Wolfe et al. vs. Maiatico et al. Attys., S. V. Gusack, B. L. Tepper—G. P. Lemm, F. L. Neubeck.

No. 115. Flemming vs. Flemming. Attys., Theodore Bradford—L. B. Arnold.

No. 119. Sherier vs. Sherier. Attys., Ray Neudecker—Hawken & Havell.

No. 120. Baron vs. Baron. Attys., Ray Neudecker, J. M. Boardman—R. H. Yeatman, G. D. Horning.

No. 121. Taylor vs. Taylor. Attys., G. A. Parker—J. M. Boardman.

No. 123. Mason vs. Mason. Attys., J. N. Jones—B. L. Gaskins.

Ready Calendar, October 28:

LAW CASES.

No. 419. Jullien vs. F. H. Smith Co. Attys., J. T. Creuch—Lambert, Yeatman, Horning.

No. 420. Graves vs. F. W. Woolworth Co., Inc. Attys., M. J Lane—Hogan, Donovan, Jones, Hartson & Guider.

No. 421. Miller vs. District of Columbia. Attys., Whiteford, Marshall & Hart—Corporation Counsel.

No. 422. Gates vs. Gates. Attys., H. R. Burton, T. T. Marye—R. Neudecker.

No. 423. Espey, trustee, vs. Driefer et al. Attys., Sefton Darr—H. G. Robertson.

No. 424. Waple & Jones, Inc., vs. Lawrence et al. Attys., J. N. Halper—A. G. Lambert, G. L. Hart, jr.

No. 425. Richardson vs. United States. Attys., J. Conlon—U. S. Atty.

No. 426. United Plumbing & Heating Corp. vs. Maiatico Construction Co. Attys., Darr, Darr, H. C. Espey—A. Cerceo, G. P. Lemm, F. G. Matson.

No. 427. Neely vs. The Federal Life Ins. Co. Attys., T. M. Wampler, J. C. Turco—Minor, Gatley & Drury.

No. 428. Freeman vs. North Capitol Savings Bank. Attys., J. W. Heilman, A. M. Schwartz—M. D. Campbell.

No. 429. Maurre, assignee, vs. A. Fioravanti et al. Attys., R. W. McMahon—H. S. Barger, F. Paladini.

No. 430. Garnahan vs. Leisher et al. Attys., F. J. Logan, E. L. Jones—W. M. Bastian, H. S. Barger.

No. 541. Sweeney vs. Capital Traction Co. Attys., O'Shea, Burnett, Goldstein—Hogan, Donovan, Jones, Hartson & Guider.

No. 432. Irving Cloud Publishing Co. vs. Sonard Products Mfg. Co. Attys., H. W. Wheatley, H. W. Wheatley, jr.—N. E. Croggon.

No. 433. Brown vs. Heitmuller Co. Attys., Quimby, Fields & Fletcher—A. A. O'Donnell, F. J. Kelly, V. B. Lowery.

No. 434. Colburn vs. Sweeney. Attys., Simon, Koenigsberger, Young & Brez—C. P. Grant.

No. 435. Superior Credit Corp. vs. Waring. Attys., Ford & Grove—W. E. Miller.

No. 438. Mueller vs. M. & R. B. Warren. Attys., F. B. Potter—Douglas, Obear & Douglas, J. B. Morgan.

No. 439. Fitzgerald, jr., vs. W. H. Hessick & Son. Attys., A. C. Wells, William E. Carey, jr.—E. F. Colladay, J. C. McGarraghy.

No. 440. Hurley vs. Wanzer. Attys., J. H. Hurley, W. H. Morris—Whelan & O'Connell.

No. 441. Randall vs. Maughlin. Attys., Lambert, Yeatman, Canfield—William E. Leahy.

No. 442. International Finance Corp. vs. Cadillac Motor Car Co. Attys., Douglas, Obear & Douglas—F. S. Bright, G. C. Shinn.

No. 443. Phillips vs. Davis, Wick, Rosengarten Co. et al. Attys., J. A. Davis—R. H. McNeill, G. P. Hoover.

No. 444. Gary vs. Kingan & Co. Attys., D. L. Grantham—G. E. Sullivan, J. D. Fitzgerald.

MOTIONS COURT—Mr. Justice O. R. Luhring presiding; W. W. Stickney, clerk.

No. 78519. The Palais Royal, Inc., vs. Interstate Radio Corporation; cause referred to auditor. Attys., Harlan Wood—Milton W. King.

No. 76409. Pasquale A. Maccarone vs. George S. H. Carroll; demurrer to second plea overruled. Motion to strike additional plea overruled. Attys., F. Regis Noel, Ed R. Pruner—Leckie & Sherier.

No. 81886. American Security & Trust Co. vs. Eugene A. Smith; judgment vs. defendant by default for plaintiff vs. defendant for $16,400 with interest and costs. Attys., G. Percy McGlue, Thomas P. Burke.

No. 81887. District National Bank vs. Eugene A. Smith Inc., et al.; judgment vs. defendant by default for plaintiff for $57,713.90 with interest, attorneys fee and costs. Attys., Thomas P. Burke, G. P. McGlue.

No. 81800. General Supply & Equipment Co. vs. New England Construction Co.; motion for more specific particulars overruled. Attys., G. B. Robey—Martin & Partlow.

No. 76102. Fannie Wright, &c.; motion to reinstate judgment granted; order of April 27, 1932, vacated and judgment vs. defendant for $1,200 and costs ordered. Attys., Bramhall & McCabe—Lynch & Ponzer.

No. 7764. Lunacy in re Frank Bekart; investment authorized.

No. 8484. Lunacy in re Patrick F. Rutledge; investment authorized.

No. 9032. Lunacy in re Mary Smackum; auditor's reports confirmed.

No. 2672. Bankruptcy in re Charles Anson Bond; discharge ordered. Atty., L. J. Heller.

No. 20867. Annie Boyce et al. vs. Jessie K. Cathcart; trustee authorized to make investment. Atty., Stanley D. Willis.

No. 54249. Columbia Securities Co. et al. vs. Kennedy-Warren et al.; order authorizing removal of building materials. Attys., G. P. McGlue, Thomas P. Burke—W. Gwynn Gardiner, Hamilton & Hamilton; J. S. Flannery, Minor, Gatley & Drury.

No. 54892. U. S. A. vs. Lawrence R. Patterson et al.; final decree for injunction. Attys., Leo A. Rover, Harold W. Orcutt—Augustus W. Gray.

No. 54924. Frederick T. Seggerman vs. U. S. Tariff Commission; leave granted to plaintiff to strike name of deceased and substitute Charles R. Crisp as party defendant. Atty., L. J. Heller.

No. 1070. Adoption in re Aline Elizabeth Kelley; decree legalizing adoption. Atty., Olive B. Lacy.

No. 54964. Nellie C. Handiboe vs. Edward S. Handiboe; returnable first Friday, &c. Attys., J. & M. Boardman.

No. 54294. Florence B. Hill vs. Earl H. Hill; returnable November 2. Attys., H. M. Goldstein and V. O. Hill—C. E. Quigley.

No. 2755. Bankruptcy in re Janie A. Patteiger; adjudication and reference to Fred J. Eden, referee. Atty., George E. McNeil.

CIRCUIT COURT 1—Mr. Justice James M. Proctor presiding; R. E. L. Goff, clerk.

No. 79070. Isobel T. Burton, Admx., vs. Lumbermen's Casualty Mutual Co.; plaintiff takes nonsuit with costs vs. plaintiff. Attys., Alfred D. Smith—Frank F. Nesbit, Charles E. Pledger, jr.

No. 54816. Mary E. Harriman vs. Charles Colby Harriman et al.; interlocutory decree for divorce. Attys., Viviano O. Hill—Hallock P. Long.

No. 79271. Eleanor Thornton vs. Ruth M. Hillyard; jury sworn and respited. Attys., E. L. Sheehan—George D. Horning, jr.

No. 77836. Richard T. Harriss et al. vs. L. Silo Gottlieb; motion for new trial argued and submitted. Attys., George D. Horning, jr.—Milton Strasburger.

CIRCUIT COURT 2—Mr. Justice Joseph W. Cox presiding; George A. Watts, clerk.

No. 53757. Joseph A. Burkhart vs. Great National Insurance Co.; hearing resumed and continued. Attys., W. Gwynn Gardiner, Spencer Gordon, William E. White—E. B. Christensen.

CIRCUIT COURT 3—Mr. Justice Jesse C. Adkins presiding; J. Wesley Gardiner, jr., clerk.

No. 78993. William F. Marvel et al. vs. Monroe Warren et al.; trial resumed and verdict for defendants. Attys., William E. Richardson—William H. Sholes.

No. 77421. Odd Fellows Hall Association, &c., vs. James W. Beason, Exer.; jury sworn and verdict for plaintiff for $6,681.03, with interest. Attys., George E. C. Hayes, J. Franklin Wilson, W. I. L[illegible], Royal A. Hughes, I. L. Ewers, J. L. N[illegible].

CIRCUIT COURT 4—Mr. Justice Jennings Bailey presiding; Russel P. Belew, clerk.

No. 79164. Sadie G. Park, &c., vs. Potomac Builders Supply Co.; trial resumed and verdict for plaintiff for $750. Attys., A. L. Newmyer, Joseph A. Kaufmann—Elwood H. Seal.

No. 77550. Ossie M. Robinson, Admr., vs. Richard J. King, sr.; continued to November 14. Attys., A. L. Newmyer, A. W. Jacobson—J. William Tomlinson.

No. 76696. Ruth M. Searles vs. U. S. Savings Bank; motion for new trial submitted. Attys., Charles E. Ford, B. L. Grove—William H. Collins, Elwood H. Seal.

No. 77101 et al. John W. Sisson et al. vs. Southern Railway Co.; bill of exceptions signed. Attys., McReynolds & Redmond—Hamilton & Hamilton.

EQUITY COURT 1—Mr. Justice Peyton Gordon presiding; Harry B. Dertzbaugh, clerk.

No session.

EQUITY COURT 2 and DISTRICT COURT 1—Mr. Justice F. Dickinson Letts presiding; Williams P. Lemon, clerk.

No. 2139. In re Square 296; hearing resumed and continued to Friday. Attys., H. H. Glassie, A. G. Lambert, A. H. Bell, jr.—A. J. Phelan et al.

No. 41690. Admin. in re Georgianna D. Rittman; exceptions to account of executrix partially heard and continued. Attys., W. C. Sullivan—M. D. Rosenberg, J. H. Merrill, E. Hilton Jackson, Leon Pretzfelder.

No. 51969. Alfio Allegra vs. Benedetta Allegra; interlocutory decree. Attys., Norma H. Britton—Philip W. Austin.

PROBATE PROCEEDINGS.

Mr. Justice Adkins presiding.

Estate of Mildred McL. Dewey; order continuing trial of issues to November 23, 1932.

Estate of Howard Boyd; order granting letters of administration to Helen and Ralph Boyd; undertaking, $5,000. Attys., H. and R. S. Boyd.

Estate of Jennie E. Allen; order admitting will to probate and granting letters testamentary to Mary B. Allen; special undertaking, $1,000. Atty., E. H. McLachlen.

Estate of Fannie E. Taylor; order admitting will to probate and granting letters testamentary to Mamie E. Jones, Daniel R. Ware and Alice Roberta Petross; bond, $1,200. Atty., L. M. Watson.

Estate of Louis E. Edelman; order admitting will to probate and granting letters of administration c. t. a. to Rose Leof Edelman; undertaking, $6,000. Attys., Peyser, Edelin & Peyser.

Estate of Kathrine O'Keefe; order admitting will to probate and granting letters testamentary to the Riggs National Bank. Atty., F. J. Hogan.

Estate of Frances J. Smith; petition to substitute special undertaking for general; order authorizing administratrix c. t. a. to give a special undertaking of $10,000 in lieu of general undertaking of $16,000, formerly given. Attys., C. B. Keene and E. H. McLachlen.

Estate of William E. Hamilton; order of publication for letters of administration.

Estate of Evelina D. S.zu Schweinsberg; petition for transfer of certain stock; order authorizing same. Atty., T. H. Thiesing.

Estate of Archibald M. Jamison; petition to dispose of equity in certain stock; order authorizing same. Atty., O. H. Brinkman.

Estate of Legare H. Obear; petition to borrow money; order authorizing same. Atty., B. S. Matthews.

Estate of Mi. R. Beatty; order to amend the original petition to show the name of one of the heirs as John Walker Babson instead of John Babson Walker. Atty., A. L. Geiger.

Estate of Quintin Mackall; order authorizing executor to purchase individually the half interest of the estate in the drug business for the sum of $2,500 cash. Atty., G. C. Bowie.

Estate of Albertina Ulrich; order admitting will to probate and granting letters testamentary to Edward O. Ulrich; special bond, $1,000. Atty., E. Gordon.

Estate of Sarah Stevenot; petition for letters of administration. Attys., Loos & King.

Estate of Ralph A. Webster; petition for letters of administration. Attys., Howard & Hayes.

Estate of Mary A. Riordan; petition for probate of will and letters testamentary. Atty., D. L. Riordan.

Estate of Morris F. Frey; petition for ancillary letters; order granting ancillary letters testamentary to the Guaranty Trust Co. of New York; general undertaking, $21,000. Atty., W. C. English.

Estate of Biscoe Hindman; petition for guardian ad litem.

Estate of George Pierce; petition to recognize the Federal-Philadelphia Trust Co. as executor.

Estate of Eugene D. Hallock, will filed, dated October 12, 1932.

Estate of Harriet Reynolds; petition for probate of will and letters testamentary. Atty., W. S. Hammers.

Estate of Frederick William Meyst; petition for probate of will and letters testamentary. Atty., L. Sonilow.

Estate of Arthur A. Chanda; petition for letters of administration. Attys., J. B. Flynn.

Estate of Frederick A. Tschiffely; petition for withdrawal and fee; order permitting W. W. Millan and R. E. Smith to withdraw as attorneys and further directing payment of $2,500 fee. Attys., Millan & Smith.

Estate of William T. Read; will filed dated June 15, 1908.

Estate of Edward M. Byrne; order for a commission to issue to take proof of will. Atty., H. W. Van Dyke.

Estate of George G. Webster; petition for probate of will and letters testamentary. Atty., P. Seeman.

Estate of Charles L. Wenger; petition for probate of will and letters testamentary. Atty., J. E. Arth.

Estate of Rosalie Graves; petition for probate of will and letters testamentary.

Continued on Next Page.

MRS. HAYNES WINNER AT COLUMBIA

Cops Women's Title by Beating Mrs. Beller, 8 and 6.

RETAINING her title as Columbia Country Club women's champion, Mrs. J. Marvin Haynes yesterday overwhelmed Mrs. J. W. Beller, 8 and 6 in the finals.

Favorite from the start of the tournament, Mrs. Haynes stroked away in championship fashion, sweeping into an early lead and rounding the turn with a comfortable advantage.

Mrs. J. A. Marr defeated Mrs. Norman B. Frost, 7 and 5, to win the first flight consolations. Mrs. Newman Little won the second flight by beating Mrs. A. C. Minnix, 2 and 1, while Mrs. Herman Stabler won the consolations with a 1-up victory over Mrs. E. M. Amick. Miss Ruth Reilly turned back Miss Mary Minnix, 1 up, on the twenty-first hole in the third-flight finals. In the consolations, Mrs. A. S. Gardiner defeated Mrs. H. C. Bangs, 3 and 2.

Tschiffely Trophy to Mrs. Bradbury.

Mrs. F. W. Bradbury yesterday finished the 36-hole medal handicap tournament at Washington Golf and Country Club with a net of 179 to win the Douglas Tschiffely trophy. Mrs. Bradbury turned in an 89 net the first day and followed with a 115—25—90.

Four others were deadlocked for second prize with nets of 183 each. They were Mrs. J. H. Wootton, Mrs. C. H. Merrillat, Mrs. C. B. Stewart and Mrs. O. Thacker. With three other prizes to be awarded, the quartet began aother eighteen-hole journey, but darkness forced them to abandon the task after they holed out on the fifteenth. Mrs. Wootton had a gross 87, Mrs. Merrillat a 90, Mrs. Stewart a 95 and Mrs. Thacker a 97. They will complete the round this afternoon.

An eighteen-hole tournament will be held this afternoon by the Kiwanis Club at the Washington Golf and Country Club, with 40 members expected to participate.

Columbia Women Hosts To 1932 Rivals.

Keen competition is promised today in the invitation team match tournament which Columbia Country Club women are sponsoring over their home links. Members of District teams who played against the Columbia outfit will compete in the field day program.

Bob Stevenson, West Potomac golf course manager, set a new course record yesterday in defeating Jack Tucker, veteran pro, in an eighteen-hole match, 5 and 3. Stevenson, a former Penn State golf captain, toured his home links in 29—36—61, cracking the former mark held by Bill Carson by two strokes.

Although beaten, Tucker gained considerable consolation by securing a hole in one on the 125-yard seventh. Here he spanked his mashie shot dead to the cup. The ball landed on the green a few feet from the hole and trickled in.

Jimmy Mack, Philly Star, in Portner Bout

Philadelphia's sensational bantamweight, Jimmy Mack, pride of Max Hoff's stable, makes his debut at Portner's Arena Monday night meeting Eddie Burle, of Jacksonville, Fla.

Mack, according to reports from the Quaker City, is turning that city into a bantamweight town. He is a former amateur champion and has been under the wing of Hoff only a year.

K. O. Burns, Baltimore middleweight and Henry Irving, Northeast Wildcat, mix it on six. Roy Manley and Arthur de Beve are listed for another six-heat affair.

CELTICS SEEK GAME.

St. Mary's Celtics are without a game Sunday and would like to book a contest with a strong out-of-town professional team. Manager Buck Grier signed Britton, former North Carolina U. half back; Dunham, formerly of the Marines, and Mat Toomey, former Gonzaga stalwart, during the week.

Teams desiring to play the Celtics should call Vic Gauzza, at Vic's Sport Shop, 716 Ninth street northwest, Metropolitan 6743.

Hitting the Headpin

GEN. SHERMAN, of Civil War fame, once passed around the remark that war is something very unpleasant. Evidently he did not mean the team in the Ladies Federal League. Last night War applied Gen. Sherman's statement to the pins, and finished with the fat total of 531, high game of the evening. Treasury collected 1,493 pins, to bag high team set.

Mrs. Malcolm drew a perfect bead on the headpin and rocked the bottles for high set, 342, and included in the three games a 135 score, also high. The firing was at Arcadia.

Yale, V. M. I. and Maryland continued their race for the lead in the Intercollegiate League by whitewashing their opponents last night. Maryland came through with a 1,541 set, and V. M. I. almost hung up a new game record for the loop, rolling 563. Neal Anderson held V. M. I. with a 363 set, but it remained for "Bumps" Buell to massage the maples for a 137 game.

Team honors in the War Department League were awarded the Adjutants with its 591 and 1,656. Mathews rolled a 154 game and Coudey piled the wood 371 pins high for set laurels.

The newly organized Takoma Park Ladies League will open its season on the Takoma Alleys next Thursday night. Mrs. C. S. Shields was elected president at the organization meeting. Other officers chosen were Mrs. L. Reynolds, vice president; Miss Doris Potter, secretary-treasurer, and Miss Ruth Ivers, official scorer. One franchise is vacant. It can be obtained by communicating with the manager of the Takoma alleys.

Heffner's 151 game and 380 set featured the Takoma Park League activities last night. Ortel rolled 150 and 368, but could not overtake the flying Heffner.

After wandering around in circles for some time, the Indians finally stumbled on their time-worn war path last night and the result was a 1,600 set and 571 game, highest in the Interior Department loop at the Columbia Alleys. Gann's 360 set and Falck's 153 game topped the individual pin spilling.

The high cost of someting or other is going higher. Cost piled up 1,541 pins for the high team set in the I. C. C. Examiners League at Columbia. Recapture hooked up with 545 game, another high for the evening. Bradford's 363 set and Booth's 154 game were the best of the individual scores.

"Lefty" Wooden left his cakes and pies long enough to roll 386 and 151 and lead Cook's Bakery to a 2-1 victory over the leading Book of Washington quintet in the Recreation League. Eddie Keith's 376 was the best of scores recorded by the Bookmen. Simm's Music Studio pounded out 1,745 and 607 to take all three from the Printers.

Al Works rolled a 377 set for Farnum's Bowling Shoes, but Judd & Detwiler took the odd game in their National Capital League match at Lucky Strike. Paul Bryan hung up the high game, 138.

Harry Blum's 369 total for the three games took the cake in the Automotive League at Lucky Strike. H. G. Hayden's 137 copped high game prize. Stewart Motors did a bit of free-wheeling and rolled 567 and 1,639 for the team awards.

Aeronautics Information knocked the bottles for a 559 game and 1,594 set to head the Commerce Inter-Bureau loop at the Strike. Mills, with 144 and 378, stowed away the individual laurels.

Gonzaga "B" Team Bows to Friends, 7-6

Friends' School varsity eleven won a close game from Gonzaga's "B" team yesterday, 7 to 6.

David Hay, quarter back, gave Friends' School its touchdown in the second quarter, escorting the ball over from the 10-yard line. A pass to Eakin, center, for the extra point, proved the margin of victory.

Gonzaga launchd an attack in the third quarter, marching to the 8-yard stripe, where Markle skirted left end for the touchdown. The try for extra point failed.

MARYLAND A. C. DRILLS.

Determined to lift itself out of the mire of last place in the Independent League, the Maryland Athletic Club eleven is practicing very night this week on its home field at Seat Pleasant, in order to be ready for the invasion of the Mercury eleven Sunday.

MARYLAND U. SET FOR V. M. I.

Seeks First Conference Win of Season at Richmond.

SEEKING its first victory in the Southern Conference—which it all but dominated last year—Maryland University football team went through a snappy drill yesterday afternoon with Ray Poppelman, dynamic half back, once more in the business of bowling over opposition.

Fired by a desire to win, Maryland runs up against V. M. I. in Richmond tomorrow in a game it feels it must win, to give the squad the momentum and confidence which it will sorely need the following Saturday when Vanderbilt is met at Griffith Stadium in Maryland's most pretentious home game of the season.

Poppelman, who was recalled from disbarment by a written plea from the grid squad, will not start against V. M. I., but it is certain that his bull-like rushes will have a chance to spin for Maryland before the fray is very old.

Poppelman Not Likely To Start Game.

Coach Curley Byrd feels that Poppelman's absence from practice for a week practically nullified his chances of playing against V. M. I., at least at the outset.

The probable Maryland line-up tomorrow is Hines and Benner, ends; Farrell and Keenan, tackles; Rouzer and McDonald, guards; Webb, center; Woods, quarter back; Nilson, left half; Widmyer, right half and Buscher, full back. Hines may be supplanted by Vincent before game time and Mitchell may go in for McDonald.

G. W. FACES IOWA IN NIGHT CONTEST

Continued from Page 11.

ability to pass with either hand should prove a distinct boon for his team. Incidentally, an all-Texas backfield will start for the locals—Johnny Baker, quarter back, from Anson; Nig McCarver, half back, from Ballinger; Finis Parrish, half back, from Hortense, and Chris Doose, full back, from Ballinger.

Iowa is fundamentally a defensive team. It plays a game of frustration, rather than attack. But its back field of Teyro, Schneidman, Schmidt and Kuhn are not to be taken lightly, particularly in view of the fact that two of G. W.'s ablest linemen, Zuzu Stewart and Tom Dike are ailing, although Stewart will start.

A crowd of more than 10,000 is in prospect tonight as the Colonials pit tricks against brawn in the second great intersectional game George Washington has presented to local audiences this year. It is the first time a Big Ten team has ever played in Washington, and G. W. is fired with a mighty ambition to win before a home audience, and thus more than wipe out a 7-0 loss to the same team last year.

HAWKS PRACTICE TONIGHT.

The Brentwood Hawks will practice tonight at 8 o'clock at the Park View Playground in preparation for Sunday's game with the Alexandria Fraters.

BANKRUPTCY NOTICES

IN THE SUPREME COURT OF THE DISTRICT of Columbia, holding a Bankruptcy Court. In the matter of Ernest R. Charles, bankrupt. In Bankruptcy No. 2730. Notice is hereby given that the above-named bankrupt has filed his petition praying for a discharge from all his debts in bankruptcy, and that his creditors and other persons in interest are required to enter their appearance in opposition, if any so desire, in the Clerk's office of said Court, on or before the 25TH DAY OF NOVEMBER, 1932. FRED J. EDEN, Referee in Bankruptcy.

IN THE SUPREME COURT OF THE DISTRICT of Columbia, holding a Bankruptcy Court. In the matter of Ray Weinstein, trading as "Daoma Children's Shop," bankrupt. In Bankruptcy No. 2691. Notice is hereby given that the above-named bankrupt has filed her petition praying for a discharge from all her debts in bankruptcy, and that her creditors and other persons in interest are required to enter their appearance in opposition, if any so desire, in the Clerk's office of said Court, on or before the 22D DAY OF NOVEMBER, 1932. FRED J. EDEN, Referee in Bankruptcy.

IN THE SUPREME COURT OF THE DISTRICT of Columbia, holding a Bankruptcy Court. In the matter of Richard T. Cissel, bankrupt. In Bankruptcy, No. 2717. Notice is hereby given that the above-named bankrupt has filed his petition praying for a discharge from all his debts in bankruptcy, and that his creditors and other persons in interest are required to enter their appearance in opposition, if any so desire, in the Clerk's office of said Court, on or before the 25TH DAY OF NOVEMBER, 1932. FRED J. EDEN, Referee in Bankruptcy.

IN THE SUPREME COURT OF THE DISTRICT of Columbia, holding a Bankruptcy Court. In the matter of Samuel Goodman, trading as "Mt. Pleasant Hardward Co.," bankrupt. In Bankruptcy, No. 2753. To the creditors of Samuel Goodman, trading as "Mt. Pleasant Hardward Co.," of the City of Washington, District of Columbia: Notice is hereby given that on the 21st day of October, A. D. 1932, the said Samuel Goodman was duly adjudicated bankrupt; and that the first meeting of his creditors will be held at my office in the Investment Building, Fifteenth and K streets northwest, Washington, D. C., on the 8TH DAY OF NOVEMBER, 1932 AT 10 O'CLOCK A. M., at which time the said creditors may attend, prove their claims (claims shall not be proved against the bankrupt estate subsequent to six months, after the adjudication as stated above); appoint a trustee, examine the bankrupt; and transact such other business as may properly come before said meeting. FRED J. EDEN, Referee in Bankruptcy.

LEGAL NOTICES

TREASURY DEPARTMENT, OFFICE OF THE COMPTROLLER OF THE CURRENCY, Washington, D. C., Aug. 25, 1932. Notice is hereby given to all persons who may have claims against "North Capitol Savings Bank," Washington, D. C., that the same must be presented to Jno. S. Bryan, Receiver, with the legal proof thereof, within three months from this date, or they may be disallowed. J. W. POLE, Comptroller of the Currency. au25-no25

TREASURY DEPARTMENT, OFFICE OF THE COMPTROLLER OF THE CURRENCY, Washington, D. C., Sept. 9, 1932. Notice is hereby given to all persons who may have claims against "Bank of Brightwood," Washington, D. C., that the same must be presented to Claude H. Woodward, Receiver, with the legal proof thereof, within three months from this date, or they may be disallowed. J. W. POLE, Comptroller of the Currency. se9tode8inc

Daily Legal Record

Continued from preceding Page.

Estate of Frank Casey: will filed dated September 9, 1927.

Estate of Emma J. Williams: will filed dated August 15, 1932.

CRIMINAL COURT 1—Mr. Chief Justice Alfred A. Wheat presiding; William B. Adkins, clerk.

Nos. 51900 and 51886. U. S. vs. James Toliver; rape and robbery; trial resumed and cause given to jury: verdict guilty each case.

No. 52239. U. S. vs. Wesley Grant; nolle prosequi entered.

No. 52073. U. S. vs. Anna Hunter; plea guilty to simple assault and referred. Atty., A. A. Andrews.

No. 52488. U. S. vs. Leroy Harold Porter; grand larceny; plea guilty entered to petit larceny.

No. 52143. U. S. vs. Edward C. Ball et al.; nolle prosequi entered.

No. 51461. U. S. vs. Fred L. Rohrback; bill of exceptions signed.

No. 51849. U. S. vs. Raymond Smith Cotton; nolle prosequi entered.

No. 52145. U. S. vs. James Smith et al.; nolle prosequi entered each defendant.

No. 52293. U. S. vs. Delaney De Sales McDaniel; robbery; jury sworn and respited. Atty., George Rose.

Assignment for Friday, October 28—Arraignments:

U. S. vs. John Alexander; U. S. vs. Lewis Jones; U. S. vs. Mary G. Cuthbertson; U. S. vs. Dozier Balknight; U. S. vs. Raymond Corbin; U. S. vs. William Butler; U. S. vs. Joseph Houston; U. S. vs. Montgomery Wheeler; U. S. vs. Richard Warren; U. S. vs. Sylvester Ludley; U. S. vs. Carmen Calen and James Jackson; U. S. vs. John M. Buchanan and Arthur Sanders; U. S. vs. Frank Harris; U. S. vs. Earl Campbell; U. S. vs. Charles Wooden; U. S. vs. Milton W. Washington and Robert A. Travers; U. S. vs. Dave Odom; U. S. vs. Clarence Jones; U. S. vs. John L. Taylor; U. S. vs. Robert Mitchell; U. S. vs. Orange M. Norman; U. S. vs. James Barnes; U. S. vs. Raymond Wilson and Leo Scott; U. S. vs. Carl E. Salomane and Robert M. Bittle; U. S. vs. Kermit Jackson; U. S. vs. Richard Grant; U. S. vs. Ruth Pinkney; U. S. vs. Carroll Crockett; U. S. vs. James L. Rense; U. S. vs. Thomas K. Cheney; U. S. vs. King McKinney and James C. Shepherd; U. S. vs. Ralph E. Brown, Leroy J. Butler, George E. Hill, Thomas Newman, James Ward, George Mitchell and Bernard Simms; U. S. vs. Floyd Osborne, Larry Finley and Ezra Osborne; U. S. vs. Thomas B. Lunsford and Gordon R. McKinney; U. S. vs. Lee Carter and Clinton A. Davenport; U. S. vs. George Perry Ryan, Lester B. Dixon, Leslie T. McClure and Bernard M. Finley; U. S. vs. Leslie T. McClure and George P. Ryan; U. S. vs. John Smith and John Mitchell; U. S. vs. Raymond Crawford and Samuel Thomas; U. S. vs. Raymond V. Frayer; U. S. vs. Robert W. Seeley and Edward L. Carroll; U. S. vs. Jesse McDonald; U. S. vs. Jeff Harris; U. S. vs. Howard G. Moulton; U. S. vs. Alphonso Young and Adolphus Jackson; U. S. vs. William Chase and Ernest M. White; U. S. vs. James D. Millburn and Clyde V. Sterling; U. S. vs. Chester Cay; U. S. vs. Frederick C. Spiedel; U. S. vs. William E. Atkinson; U. S. vs. John Haywood; U. S. vs. Lenwood E. Willoughby; U. S. vs. Samuel Poti; U. S. vs. Frank M. LeDroux; U. S. vs. John William McAvoy.

CRIMINAL COURT 2—Mr. Justice Daniel W. O'Donoghue presiding; Richard J. Kirkland, clerk.

No. 52306. U. S. vs. Lubie G. Carr; plea guilty entered and referred. Atty., Joseph D. Kelly.

No. 52434. U. S. vs. James T. Abbott; plea guilty entered to grand larceny. Atty., Myron G. Ehrlich.

No. 52074. U. S. vs. Abram Lee et al.; trial resumed and verdict Lee guilty and Smith not guilty. Atty., Michael J. Colbert, James F. Hughes.

No. 52415. U. S. vs. Arthur T. Newman; nolle prosequi entered.

No. 52066. U. S. vs. Ernest F. Watkins et al.; assault; jury sworn and verdict guilty each. Attys., Max L. Shulman, Cedric F. Johnson.

No. 52302. U. S. vs. Samuel Wells; plea guilty entered and referred. Atty., Al Philip Kane.

Assignment for Friday, October 28: Lunacy hearings at 10 a. m.:

At 1:30 p. m., the following:

Sentences—U. S. vs. Arthur Atamian, U. S. vs. Lester A. Beam, U. S. vs. Robert B. Field, U. S. vs. Robert E. Gales, Patrick J. Kittrick, James J. Mulligan, Helen F. Healy, U. S. vs. Ralph Green, U. S. vs. George V. Jacques, Peter J. Dunigan, U. S. vs. Herman Kansas, U. S. vs. Nathan Neil Scott, U. S. vs. Price White, U. S. vs. Thomas Fox White, U. S. vs. Willie L. Williams, Irving Williams, U. S. vs. Harvey Thompson, Fred Thompson, U. S. vs. Quincy Bauknight, U. S. vs. Isaiah Carter, U. S. vs. Dearmont Crump, U. S. vs. Albert Beasley, U. S. vs. Joseph Nelson, U. S. vs. Alonso Taylor.

Arraignment—U. S. vs. William Holmes.

Notice for new trial—U. S. vs. Ernest Euille.

LAWSUITS.

No. 81988. John P. Kauffman vs. Harry V. Cover; damages, $50,000. Attys., William P. Kilmain and Charles H. Evans.

No. 81989. W. Frank Thyson vs. Freeley Rohrer; replevin. Attys., J. H. Smith and J. W. Cleaton.

No. 81990. Mildred Holmes vs. Black and White and Yellow Cab Co.; damages, $15,000. Atty., Thelma D. Ackess.

No. 81991. Irene Helen Bolles vs. U. S. of A.; policy. Atty., J. R. Bentley.

MECHANIC'S LIEN.

No. 15772. Bellman Heating Co. vs. Mrs. Jeannette Thomas; premises 346 V street northwest; amount $460.00.

EQUITY SUITS.

No. 54964. Nellie C. Handiloe vs. Edward S. Handiloe; maintenance of child. Atty., J. M. Boardman.

No. 54965. Ellen D. Catlin vs. Carl F. Catlin; limited divorce. Attys., T. M. Wampler and J. C. Turco.

No. 54966. Arthur Delaware Woods vs. Emily Susan Brook Woods; absolute divorce. Atty., Frank J. Kelly.

No. 54967. Josephine B. Davis vs. Cornelius B. Sullivan et al.; set aside deed and declare trust. Atty., Ralph A. Cusick.

No. 54968. The Blue Ridge Investment Co. vs. S. D. Ferguson; surrender of notes. Attys., Daniel T. Wright and Philip Ershler.

No. 54969. The Finance Co. of America vs. Bradley Rickey, also known as Bradley Richey et al.; judgment creditors' bill. Atty., Louis Pearlstein.

No. 54970. Paul S. Lubienski, Inc., vs. Raymond Pagliochini et al.; enforce lien. Atty., George P. Lemm.

BANKRUPTCY PETITIONS.

No. 2755. In re James A. Potteiser; voluntary. Atty., George E. McNeil.

No. 2756. In re Mrs. Eva B. Hall; voluntary; assets, $95.45; liabilities, $1,006.49. Atty., F. Hunter Creech.

L. L. PERKINS
WILL BOND YOU.
United States Fidelity & Guaranty Co.
Phone National 0913. 1415 K ST. NW.

CLAIRVOYANTS 4

LICENSED BY DISTRICT OF COLUMBIA

PROF. WRIGHT, Medium. Seance every Sun., Wed., Friday, 8 p. m. 450 N. J. ave. se. Appointment. Linc. 10027.

MADAM ZARA HOURS, 10-10. 520 D NE. Cards, Palm; $2 Readings, $1.

D'ASHMAN 704 13th NW., Near G. NA. 9361. Advice on all affairs of life.

PRINCESS KYRA Hindu Palmist. Reads your entire life, giving names, dates and facts pertaining to your welfare and happiness. Special reading this week, $1.00. Hours, 9 to 9. 307 7th st. nw.

Unhappy? Troubled? Worried?
Can help you in personal or domestic conflicts and other troubles. Mrs. Rizpah Elden, 1336 Mass. ave nw., 14th and Thomas Circle, over drug store.

MME. DILL GIFTED LIFE READER
Challenges the world for her great reading and power as a gift by birth to her to help those who are in trouble, giving names, dates, facts; guides you to success, health and happiness. Special Reading Thursday. Hrs. 9-9. 739 7TH ST. NW.

MADAM PHILLIPS
Palmist and Adviser. I challenge the world in reading the history of one's life. I give true advice on business, love, health and family affairs; tell names of enemies and friends. Each reading strictly confidential. Located at 707 7th st. nw., over Morris Hardware Store. This clipping and $1.00 entitles you to a full life reading.

MADAM LOUISE
Palmist and Clairvoyant, is a Seventh Daughter born with a veil. Reads the past, present and future, tells whom and when you will marry, how to fascinate and charm the one of your choice. If in trouble of any kind, call at once. Do not delay. Madam Louise, with years of experience, her readings have been of benefit to thousands. Satisfaction guaranteed.
1305 H ST. N.W.

THE WONDER MAN
Knows all. Tells all—Sees all—Tells what is on your mind. Never has seen you. Tells what you wish to know without asking a question. You have been to others, now see the best. Prof. Avon, 943 Pa. ave. nw., next to Franklin Bank. Hrs. 9-9, Daily-Sunday. Don't mistake address.

30 Years' Continuous License
CARLETTA PSYCHOLOGIST, ASTROLOGIST.
Tells Object of Call and Your Name
Read for Lillian Tashman, Mrs. Rudy Vallee, Fay Webb and other famous people.
How to overcome enemies, retain the love, the affection, the esteem of the one you love. Who and when you will marry. Consultation on love, courtship, marriage, divorce, business, investments of all kinds. How to obtain future success and happiness.
When consulting a Clairvoyant you want the best in the profession. DIFFERENT METHODS. NO CASE IS HOPELESS.
922 14TH ST. OVER CLAFLIN'S OPTICAL CO.

SPIRITUALISTS 5

DR. JANE B. COATES for month of November will give $1 readings to help the depressed; by appt. Col. 6227.

J. K. SIMMONS, SPIRITUAL MEDIUM. Readings by appt.; seances Thurs., 8 p. m. 1341 NEWTON ST. NW. Col. 4342.

AUTOMOBILES for SALE 7

CADILLAC 1928 custom-built, 5-pass. sedan, 6 w. w. and trunk rack. Perfect condition throughout; low mileage $695
STANLEY H. HORNER, INC., 1015 & 1111 14th St. Na. 5800.

CHEVROLET 1932 5-PASS. COUPE
Six wire wheels, trunk rack, chromium tire covers, opalescent paint; lady's perfect town car, $715.
DONOHOE CHEVROLET, INC., 1620 M st. nw. Dist. 8300.

CHEVROLET 1932 LANDAU PHAETON.
Attractive green; practically new; has been driven by company official (not a demonstrator); less than 500 miles; $695.
DONOHOE CHEVROLET, INC., 1620 M st. nw. Dist. 8300.

USED CAR prices have been reduced —85 cars to make your selection from; several priced below $100
H. B. LEARY, JR., & BROS. 1321 14th St. NW.

1931 FORD VICTORIA.
This is an exceptional job; excellent appearance and performance; spotless in and out; $349; terms; trade.
HANDLEY MOTOR CO., 3730 Ga. ave. nw. Adams 6060.

GRAHAM Display Cars
For sale at savings as much as $425
They are the latest model automobiles and carry a new car guarantee.
Your present car may have a trade-in value that will more than equal the down payment.
Graham Motor Sales
1526 14th St. NW.

See NOLAN for THAT USED Ford
$50 and Up
NOLAN MOTOR CO.
1111 Eighteenth St.
Never Closed

WANTED—AUTOMOBILES 13

CONSIGNMENTS SOLICITED for our sale by auction on Wednesday or Saturday, 10 a. m. Weschler's, 915 E st. nw. National 1281. Quick, satisfactory method.

MAN—Able to meet public to assist manager in special Christmas campaign. Apply 603, 1319 F st. nw.

WE BUY any make car; highest prices paid. See us before you sell. Auto Mart. Open evenings and Sundays. North 8127
1333 14TH ST. N.W.

CASH FOR YOUR CAR
Without a doubt I pay highest price. If your car is not paid for, will pay your undue balance, give you the difference in cash. No delay. Drive to 1729 14th st nw
SEE MR. BARNES

HELP WANTED—FEMALE 17

BEAUTY parlor operator; all-round; experienced only. Apply Corkery Beauty Shop, 815 18th st. nw.

HELP WANTED—MALE 18

BARBER—To be manager; first class; Washingtonian. Call after 10 a. m., 2512 14th st. nw.

BARBER—White; steady; good haircutter; 60%. Mitchell's Barber Shop, East Falls Church, Va.; phone Falls Church 244

CARPENTER WANTED—Must be first-class at form work; wages 35 cents per hour. Phone Alex. 2028-J or Alex. 2587.

METAL CEILING WORKER. Hotel Inn, 608 9th st. nw.

SALESMEN are making $25 weekly with our offer; immediate returns; experience not necessary. Eastland Studios, 1203 F st. nw.

MAN—TO SELL AND EMPLOY MEN. America's foremost manufacturer requires 3 men on consumer campaign; experience unnecessary; salary to start. 1090 National Press Bldg.

MEN WANTED FOR LOCAL EMPLOYMENT
I am authorized by the management of a large corporation located at 500 5th Ave., New York City, to employ several men for special work in Washington, D. C. Date of employment begins Nov. 1. The company operates a large factory in Cleveland, Ohio, and a permanent factory branch in this city. The men selected must have a practical knowledge of tools, must be active and wide awake. It will be necessary to furnish reliable references. Apply Friday a. m., 9-12:30, 201 Denrike Building, Washington, D. C.

LOST 1

DOG—Poodle; white; male; tag No. 8129; named Toodles. Reward. Return 1612 W st. se. or call Atlantic 4692.

DOG—Scottish terrier puppy; black; female; strayed from 1916 Sutherland pl. nw. Reward. Pot. 1226.

PURSE—Brown leather; containing money, wrist watch and private papers; Oct. 24, in public rooms of Arts Club, 2017 Eye st. nw. Reward. West 0282.

POLICE DOG
PURE WHITE; MALE; ANSWERS TO NAME POLAR. REWARD. POT. 1820.

FOUND 2

IN DIAMOND CABS:
Glove, black, by Driver 88. Call Lost and Found Dept., North 2868.

PERSONALS 3

EXCELLENT treatments; alco rubs by graduate nurse; refined only. 1118 K st. nw., Apt. 5. Walk in. Hrs. 10 to 8:30; open Sunday.

HEMORRHOIDS (piles) eradicated by own method; results guaranteed for life or money back; write for booklet. Dr. Sommerwerck, 1365 Columbia road.

STRANGE AS IT SEEMS —By John Hix

IN eastern United States droves of passenger pigeons once lived in such great numbers that they are said to have been the most plentiful birds in the world. In 1914 the last one known to live died in the Zoological Gardens of Cincinnati. The birds, because of their nesting habits, fell easy prey to pioneer hunters and early settlers. Natural enemies and wholesale invasion of their nesting grounds by hunters finally resulted in extinction of the passenger pigeon.

One naturalist, in 1808, estimated a flock in Kentucky to contain more than 2,000,000,000 birds. In 1813 another writer described seeing great droves of the pigeons pass over one place for three successive days in numbers so great that the sky was darkened.

• • • •

"Mother" Minerva Hartman, who several months ago observed her hundredth birthday in San Francisco, served as a nurse in time of war during three American wars—the Civil, Spanish-American and Indian. She wears three cords on her Army hat—signifying service in the Infantry, Cavalry and Artillery.

• • • •

Kid Goodman's bout with Knockout Brown in Boston, 1910, resulted in one of the strangest knock-outs on record. He was knocked back against the ropes and out—but got caught in the ropes and stood upright after he was unconscious.

Colors give added realism to strange things and happenings illustrated by John Hix on a full page in The Sunday Post.

HELP WANTED—MALE 18

UNUSUAL opportunity awaits 2 men in our washing machine department; splendid earnings; chance for advancement; neat appearance, sales ability only essentials. Apply Carroll Supply Co., 717 12th st. nw.

LINEN BUYER.
A capable, enthusiastic man thoroughly experienced in the best linens. Will consider one who has been a successful assistant buyer. Box 122, Washington Post.

SITUATIONS—FEMALE 21

ASSISTANT—Dental or medical; experienced; undergrad. nurse; typing; small salary; best refs. Cleve. 1639.

NEAT colored girl; willing to work day or night; good refs. 1413 5th st. nw.; Pot. 3283-J.

COLORED girl wants general housework; good plain cook; good refs. Phone Dec. 4828.

COLORED woman wants gen. housework, cooking or part time; city refs. Agency, North 1142.

COOK—Colored; neat, good waitress; can stay night or go; good city references; whole, half time work. Decatur 5703.

NEAT intelligent white woman; excellent cook and houseworker; position in good family; best refs. Box 125, Washington Post.

WOMAN—Colored; reliable; general housework, part time or work by the day. 6039 13th st. nw.; Georgia 0951.

YOUNG WOMAN, with teaching experience, wants position as tutor or governess; reasonable salary. Box 126, Washington Post.

SITUATIONS—MALE 22

CHAUFFEUR wants job; experienced with city; reasonable salary; good refs. Robert Carter. DE. 2645.

CHAUFFEUR—Wants position with private family; 15 years' experience with Cadillac and Packard cars. Box 120, Washington Post.

INTERIOR painter, colored, wishes small jobs; will save you money; excellent references. Adams 5051.

MAN—Young, colored, experienced chauffeur, houseman; neat, reliable, sober, best reference. Sloan, North 8762.

SHOE SALESMAN: exp.; men's furnishings or dept store. Best references. 1830 California st. nw. Dec. 2094-W.

BUSINESS OPPORTUNITIES 24

COFFEE shoppe and soda fountain; in Virginia's best college town; small place, doing a good business; owner has other business. Address Box 118, Washington Post.

REAL ESTATE LOANS 27

FIRST AND SECOND TRUST LOANS. C. F. WARING, 1416 F st. nw. NAtional 9172

MISCELLANEOUS for SALE 35

ANTIQUE chest of drawers, china closet, secretary; Oriental rugs, hand-carved hall chair, chiffonier, dresser. GE. 1584.

BICYCLES—Rollfast and other high-grade wheels; repairing. Hazleton Bicycle & Sporting Goods Co., 424 9th st. nw.

FRENCH BED—Fine grained walnut; suitable in colonial house or in old Georgetown house. The Concord, N. H. ave., Apt. 22; phone North 3141.

GAS FURNACE—Janitrol; with clock; same as new; very reasonable. Danish Rose, 722 17th st. nw.; Met. 6776.

GATE-LEG TABLE—Extension; small buffet, chairs, kitchen cabinet, ice box. 1317 R. I. ave. nw., Apt. 204.

MECHANIC'S TOOLS.
Cheap. Tel. Wis. 3859-W.

WANTED—MISCELLANEOUS 36

BOOKS BOUGHT—Bring them or phone ME. 5415. Pearlman's, 933 G st. nw.

GOLD, SILVER, WATCHES
Diamonds and Old Jewelry needed for our mfg. dept. Full cash value paid. SELINGER'S 818 F ST. NW.

COUNTRY BOARD 39

NEW country home, with all city conveniences; hot-water heat, baths with showers; 60 miles from Washington; $25 per month, laundry included. Mrs. B. G. Ireland, Reisterstown, Md., Route 2, or phone Reistertown 35-F-22.

ROOMS—FURNISHED 42

ADAMS MILL RD., 1821—18th, nr. Columbia rd. Double and single rooms, near bath; well heated; all conveniences; reas.; breakfast if desired. Col. 1453.

ARIZONA HOTEL—310 C st. nw., block off Pa. ave.; neatly furnished rooms; lobby; 3 baths on each floor; shower bath; continuous hot water; $4 week up; transients, 75c to $1.

ATTRACTIVE single or double room; no other roomers. 1521 Otis st. ne.; DE. 5949-J.

CALVERT ST., 1902—Off 18th st. and Columbia rd., 2 communicating rms.; priv. bath; single or ensuite; reas. Col. 1214-J.

CENTRAL LOCATION—903 13th st. nw. Comfortable rms.; clean beds; plenty hot water, $3.50 up.

CHEVY CHASE, MD.—406 Surrey st. Room with sleeping porch; detached home; board optional; garage. Wis. 4405.

COLUMBIA RD., 1401—Apt. 317. Attractive bedroom; plenty hot water. Col. 6129-W.

COLUMBIA RD., 1834—$3 wk.; single rms.; clean, warm, outside; 4 baths; inst. hot w., st. ht.; 2 car lines; gentl. Ad. 10213.

CONN. AVE., 2655—Attractive rm.; priv. bath; phone; beautiful home; also small rm.; board optional; home cooking.

CONN. AVE., 2633—Highly desirable front room; semiprivate bath; for discriminating gentlemen; refs. Col. 3437.

DOWNTOWN—825 Vermont ave. nw., Apt. 7. Large, desirable single room; sunny and quiet; priv. family; gentlemen.

DOWNTOWN—Small rm., $3.25; 2 rms., private bath, h. k. apt. 1125 14th st. nw.

DOWNTOWN, 937 H nw.—Nicely furn. singles, $3.50 to $5.00; large front rm., twin beds, $6.00; nice 2-rm. apt. $32.00 mo.; c. h. w.; adults. Phone, Met. 8926.

DOWNTOWN—Attrac. 1st fl. suite, priv. b., firepl (or rm.); also 1 or 2 r., k., b.; high class; contin h w., phone, serv. avail. 1717 DeSales.

DUPONT CIRCLE—1612 19th. Attractive large modern front room; hot water; near bath; for business man—gentleman.

EUCLID ST. NW., 1326—Apt. 7. Bright room in apt.; convenient, desirable neighborhood; reasonable. Phone Col. 2293-J.

EXCEPT attrac 2d-fl. fr. rm., beaut. fur., radio, phone; clean, quiet, exclus.; contin. h. w., serv avail; also bed-liv. rm., kit. (firepl., piano); refs. 1626 17th.

EYE ST. NW., 1539—Apt. 4, large front room; also small room; cont. hot water; every convenience; reasonable.

FAIRMONT NW., 1304—Choice of 2 lovely rms.; in attractive priv. home; well heated; cont. h. w.; $4 and $5 wk. Ad. 3449.

GAINESBORO, apt. 2, 216 Md. ave. ne.—Excellent location; front room—1 or 2 ladies or gentlemen—housekeeping privileges. Lincoln 4941-J.

I ST. NW., 1730—Attractive single and double rooms; a. m. i.; reasonable.

IROQUOIS—1410 M st. nw., Apt. 503. Large well-furn. rooms; twin beds; cont. hot water; central; elevator service.

K ST., 1627—Near Carlton Hotel; handsome house; large and small rooms, with bath or without; men only.

M ST. NW., 1329—Convenient location, overlooking Thomas Circle, large front room, next bath; $15 month; small room, $12.

MASSACHUSETTS AVE., at Thomas Circle—Cozy, single room in apartment. District 3174.

MASS. AVE. NW., 1229—Attractive rooms; double and single; next to bath; continuous hot water; reasonable rent.

MASS. AVE. NW., 1414—Single rooms and a part of double room; running water; in residential section downtown.

MINTWOOD PL. NW., 1847—Large front room; twin beds; southern exposure; 5 windows; suitable for 1 or 2; near bath.

MONROE NW., 1421—Large, nicely furnished, next to bath; continuous hot water and unlimited phone; $17 mo. Also front basement room with private entrance and bath, $12 mo. Adams 7759.

MT. PLEASANT—1875 Ingleside terrace. Comfortable rm., opening on porch; cedar closet; shower; cont. h. w.; new home; reasonable. Adams 2698-W.

NEAR Walter Reed; master bedroom; twin beds; private shower; garage included; private home. GE. 4381.

NEAR Wardman Park Hotel; beautiful rm.; for gentleman; all conveniences; adj. bath. Col. 6746 or Natl. 4619.

NEAR Wardman—2623 Garfield st. Desirable double and single rms.; $15; 2d floor; no exp.; priv. family. Ad. 0575-J.

ONTARIO RD., 2610—Basement bedroom, kitchen and bath adj.; priv. entrance; $5 weekly; men preferred; call mornings.

OPP. KENESAW APTS—3053 16th st. nw. Private home; large double front room; private bath; for men.

PRETTY PETWORTH — Single or double room; no other roomers; reasonable. Ad 9442-J.

R ST., near Conn. ave.—Two large front rooms, semiprivate baths, attractively furnished; very comfortable beds; every convenience; open fires; homelike and congenial young people; good home cooking; $35 monthly; suitable for man and wife or two girls. Dec. 4455.

R, near Conn. ave.—Attractive single room in apartment for a man; convenient, comfortable, homelike and good food. Dec. 4455.

ROCHAMBEAU, Apt. 703—Beautiful front room furnished for two; will rent to one.

THE NETHERLANDS—1860 Columbia rd., Apt. 403. Comfortably furn. room; pleasant outlook; student or Govt. employe. Col. 0810.

THE POINSETTIA—1312 Conn. ave. Furnished single and double rooms; twin beds; plenty of heat and hot water.

UNUSUAL apt. for the unusual tenant; charming, cozy top fl. studio, 1 r., k., b., glass porches, airy, bright, clean, quiet. Contin. h. w., serv. avail. Refs. 1633 Q.

VALOIS APT.—1330 Mass. ave. nw., No. 2. Nicely furnished 2-room apt; also furnished room.

VARNUM NW., 1740—Large, bright room; 3 windows, 2 closets; adj. bath; attractive location; $20. Col. 2292.

WYOMING AVE. NW., 1851—Beautiful club has vacancies for young men and women at rates that will suit your reduced income, with no reduction in service; excellent meals, warm rooms, continuous hot water; dances throughout winter, bridge parties, &c.; rates start at $25 per month; single and double rooms. Col. 6307.

WESLEY HEIGHTS — Comfortable front room; in new private home; excellent bus service. Phone Cleve. 3069.

229 PA. AVE. SE.—One attractive sleeping room, $3; also one large front room, $4.

3D ST. NW., 516—Newly papered room and kitchenette; gas range, electricity; $7 weekly.

4TH ST. NE., 516—Large front room, with or without kitchenette; adults.

4TH ST. NW., 411—Two lovely sleeping rooms; overlooking park; every convenience; owner's home. Met. 5330.

8TH ST. NE., 314—Entire 2d floor, 3 bright rooms; heat, gas, electricity; as apt. or separate; also transients.

10TH ST. NW., 1118—3-room-and-bath apt. 2d floor; $45; also basement room and others; $5; adults. Call Sunday or after 4.

11TH ST. NW., 111—Downtown. Desirable rms., $3.50 wk. up; trans., $1 night.

11TH ST. NW., 3624—Double baywindow and single corner rms.; detached house; small adult family; parking yard. Adams 8811.

12TH ST. NW., 1242—Small front room, $3; small back room, $2.50.

1207 N ST. NW.—Large front room; nicely furn.; will rent single for $5 wk.; double $6 wk.; a. m. i. DE. 2754-J.

1213 O ST. NW.—Within walking distance downtown, large attractive room; l. h. k.; $7.00 wk. Also single room, $3.00 wk. Adults.

1226 15TH NW.—Newly furnished room for housekeeping, $25 month; room for two gentlemen; single.

1332 EYE ST. NW. Apt. 46—Neatly furnished room for employed lady or man; private family; reasonable. Apply direct to Apt. 46.

16TH ST. NW., 1846—Desirable room; next bath; continuous hot water; $15; also a room at $20; gentlemen.

16TH ST. NW., 2000—Apt. 54. Comfortable, front; new furniture; beautiful outlook and location; cafe in bldg.; reduced.

1706 R. I. AVE. NW.—Large, light and cozy front room on 2d and 3d floors; very reasonable. Met. 5558.

1813 F ST. NW.—Apt. 2. Bright, clean single room; southern exposure; 2d-floor front; good heat, continuous hot water.

1818 ONTARIO PL. NW.—Attractive rm., with private bath; cont. h. w.; 3 windows; facing Rock Creek Pk.; free phone.

2508 CLIFFBOURNE PL. (18th and Columbia rd)—Large front, nicely furnished, near bath, suitable for two; also single rooms, $4.00 up; garage. Col. 9575.

MERRILL MANSIONS.
1361 Fairmont nw. Rms. of better sort; large, sunny; newly dec.; $7 to $9 wk.; also apts.; priv. baths; $10 to $15 weekly.

1810 KENYON ST. NW.
MT. PLEASANT—Single room, 2d-floor front, in private home; agreeable surroundings; $15; gentlemen only. Ad. 2853.

Apt. of Room, Kitchen, Bath.
1820 Ingleside terrace. Elec., gas, phone included; $30. Adams 8285.

Charming, Artistic Home.
2-room suite; next bath; meals optional. 1869 Mintwood pl.; Apt. 42; Col. 5255.

ROOMS—UNFURNISHED 43

GEORGETOWN—Two light housekeeping floors. 3500 You st. nw.

L ST. NW., 1408—1, 2, 3 rooms and bath; gas, elec., heat inc.; rent reasonable. Phone Met. 0607.

TWO OR THREE RM. APT.—A. m. i.; private, quiet; $25; adults. 1002 South Carolina ave. se. Lincoln 5062.

60 BRYANT ST. NW.—One large front room kit. (sink), porch; completely furnished; near N. Cap. cars; very reasonable. Potomac 2131.

1703 EUCLID ST. NW.—1st floor 2-family apt.; 5 rms., bath; elec.; $40. Phone Owner, North 10080

Furnished or Unfurnished 44

EUCLID NW., 1727 (nr. 18th and Col. rd.)—Double and single rms.; l. h. k.; $3 up; near cars; oil heat; phone.

17TH ST. NW., 4415—Bed-sitting room; 2d floor; private bath; twin beds; garage. Col. 3031-J.

ROOMS and BOARD 45

ATTRACTIVE home; refined atmosphere; 2 vacancies for young ladies; excellent meals; table boarders accommodated. 1020 16th st. nw.

BIG TREE INN—1869 Calif. st. Studio rm., with porch; south; double, $35 up; piano privileges. NO. 10087.

CLUB FAUNTLEROY—1772 Mass. ave. nw. Large, warm, sunny room; 1, 2 or 3 girls; special rates. North 7067.

CONN. AVE., 1834—Excellently furn. warm rm.; single rm., $40; double, $35 each; well-balanced meals.

DELAFIELD PL. NW., 804—Nicely furnished room, with board for 2; private family.

FAIRMONT ST. NW., 1326—Home-cooked meals; attractive home; convenient to bus and car lines. Adams 2645.

FLORIDA AVE., 2145—Near Dupont Circle. Newly furn. double room; next bath; cont. hot water; Southern meals; rates. NO. 6862.

K ST. NW., 1733—Single and double rms., $7 to $10 week; social atmosphere and the best of food. MEt. 6231.

OPPORTUNITY to practice your French; room and board with Parisian family; convenient location; reas. Pot. 0438.

ROOMS and BOARD 45

R. I. AVE. NW., 1626—Large front room; twin beds; adj. baths; beautiful home; good food.

THE ROSE INN, 1309 17th st. nw.—Room with or without board; double room with private bath. Dec. 0891.

7TH ST. NE., 1106—Clean, bright rooms 2d floor; 2 gentlemen; $9 each weekly.

19TH ST. NW., 1800—Large, sunny rooms; newly furnished; for 2 or 3 girls or men; excellent table; reasonable.

2637 GARFIELD ST.—Wardman Park section, one block Conn. ave.; small, comfortable house; good food; individual tables.

TERRACE HALL.
1445 Massachusetts Ave. N.W.
Attractive room, running water; spacious dining room; excellent meals; reas. rates.

APARTMENTS—Furnished 50

ATTRACTIVELY furn. 3-rm., 2-bath. apt.; large porch; reception hall; $135; desirable location. Col. 5668.

COR. CATHEDRAL AVE.—2869 28th nw. Attractive 3 rms., kitchenette, bath; large porch; free refrig.; or unfurn.

GIRL to share 2-rm. apt.; twin beds; large living rm. (fireplace); cooking unit; $15; near Interior Dept. Met. 2812.

LATIN QUARTER APT.—Living rm., 18x24; 3 exposures; wood fireplace; dressing rm., bath, dining rm., kitchenette; Frigidaire. Maison d'Art, 1741 R. I. ave. nw.

NEAR INTERIOR Dept.—2 two-room housekeeping apts., 2d and 3d floors; $25 and $35, includes gas, electricity. Metr. 7187.

9TH ST. NE., 256—Two rooms; very desirable; light housekeeping; reasonable. Lincoln 4654.

17TH ST. NW., 1608—Second floor; large living room with Murphy bed, kitchen and bath. Apply Apt. No. 1.

THE RAVENEL, 1610 16TH N.W.
You'll like our 1, 2 and 3 room, kit., bath and foyer apts. $50 to $100; elec. refrig.; res. mgr.

WE PLACE YOU FREE.
Furn. and unfurn. apts. and houses.
NATIONAL RENTAL SERVICE,
1427 Eye St. NW. District 6768.

APARTMENTS—Unfurnished 51

$36.50. THE SHELTON, 3520 W Pl. NW.—Off Wisc. Ave., below Mt. Alto Hosp., 2 rooms, rec. hall, kitchen and bath.
J. C. WEEDON CO., 1727 K St. N.W. Met. 3011

$45 LA GRANDE APTS., 607-615 4th St. NW., opposite Judiciary Park. Extra good downtown location. 4 rooms and bath. Ownership management.
BLISS PROPERTIES
Adams 8464 or Linc. 1860

COR. CATHEDRAL AVE.—2869 28th st. nw. 2 rooms large hall, kitchenette, bath; free refrigeration; ideal location.

THE ALBEMARLE—2 rooms, kitchen and bath, $45; 3 rooms, kitchen, alcove and bath, $60 and $65; 4 rooms, kitchen, alcove and bath, $75. Electric refrigeration on house current. 24-hour elevator service. Day phone, West 2044; night and Sunday, Cleveland 7971.

2809 15TH ST. NW.—Desirable 1 and 2 room, kitchenette and bath apts. Apply janitor, or Ad. 7395.

BEACON APARTMENTS.
1801 CALVERT ST. NW.
Desirable apartment NOW available.
See Resident Manager, Apt. 41.

DESIRABLE downtown apartments, three and four rooms and bath. Low rent. Inquire Henry Salus, 920 New York ave. nw.

THE DUPONT CIRCLE
Conn. Ave. at Dupont Circle
Washington's Newest and Most Modern Hotel Apartment
1 room and bath ....$35 up
2 rooms, service pantry and bath ..$58 up
Decatur 6201

JUST COMPLETED
DOWNTOWN APARTMENTS
Northeast Corner
The Wade
13th & M Sts. N.W.
Just North Mass. Ave.
1 room and bath $35
2 rooms, kitchen, bath and porch $55
Elevator Service
Frigidaire
Easy Walk to Business Section and Departments
SEE RES. MGR., NO. 107
H. H. Howenstein Co.
1315 H ST. N.W.

Furnished or Unfurnished 52

STOP AND CONSIDER
The value of the address before you
Lease Apartments
Either Furnished or Unfurnished are available at unusually MODERATE rentals from
$50.00 Up
It is as cheap to enjoy the comforts of a residential hotel as an apartment house.
The Cavalier Hotel
3500 14th St. N.W.
COL. 3600
Geo. A. Scharf, Mgr.

OFFICES—STUDIOS for Rent 55

EDMONDS BUILDING
917 15th St. NW.
Opposite McPherson Square
Individual offices and suites—Low rentals
Complete Building Service
SHANNON & LUCHS CO.
1505 H ST. NW. NATL. 2345

HOUSES—Rent—Furnished 57

VERY ATTRACTIVE DETACHED RESIDENCE IN GEORGETOWN WITH LARGE GROUNDS; 8 ROOMS AND BATH, SERVANT'S ROOMS AND BATH, GARAGE.
TYLER & RUTHERFORD.
1520 K ST. NW. NA. 0475.

HOUSES—Rent—Unfurnished 58

ONE of Washington's outstanding homes; 9 rooms, 2 baths, 4-room basement, with shower bath; driveway around house; $150 mo.; rent from owner. Greenwood 1791.

HOUSES for SALE 68

CHEVY CHASE, D. C., reduced $13,500 to $10,900, 1 sq. Conn. ave.; center hall; all-brick, slate roof, 6 large rooms, 2 beautiful baths, 2-car garage; no trades. Clev. 4733

LOTS for SALE 72

BEAUTIFUL HOME SITE, commanding corner, 200 ft. frontage, restricted Va. suburb; Treas. 20 min.; only $395, terms. Adams 1786.

SUBURBAN for SALE 73

ALL OR PART 70 acres at Brown Stations; time, exchange, lease. Bibb Brown, Gaithersburg, Md.

WANTED—REAL ESTATE 77

ALL CASH for small houses (white or colored); prefer brick; from owners; no commission. E. A. Garvey, 1010 Vermont ave. nw.; Dist. 5770.

The Washington Post. OCTOBER 28, 1932

147,000 VIEW FETE AT NAVY YARD HERE; HOOVER TAKES PART

Figure Sets Record as Ships Are Shown; Adams Lauds First President.

Past glories and future hopes of the American Navy were honored on Navy Day yesterday.

With bluejackets and Marines playing host at the Washington Navy Yard, a record attendance mark was established when more than 147,000 persons passed through the gates and watched the myriad naval activities on exhibition.

The occasion was not neglected officially. At the White House, the President and Mrs. Hoover presented the President's flag to Commander Louis J. Gulliver, captain of "Old Ironsides." Among those present were Secretary of the Navy Charles Francis Adams and the Assistant Secretary of War Ernest Lee Jahncke.

As is the custom, the Navy was cited by the United States Army, Secretary Adams, Admiral William V. Pratt, chief of naval operations, and Maj. Gen. Ben H. Fuller, commandant of Marines, receiving congratulatory communications from Secretary of War Patrick J. Hurley and Gen. Douglas MacArthur, chief of staff.

Adams Gives Radio Talk.

In a radio message, Secretary Adams described George Washington as a "naval strategist" and urged the Nation to remember the words of the First President that "to be prepared for war is one of the most effectual means of preserving peace." Adams also lauded President Roosevelt, on whose birthday the annual celebration is held.

The great throngs at the Navy Yard were capably directed through the various buildings of the naval gun factory and to other interesting exhibitions. More than a score of children were treated in a hospital tent for various minor hurts, none of a serious nature.

More than 20,000 persons visited the decks of the Constitution in the period from 8 a. m. until 6 p. m., when the yard was open. The Postoffice Department established a special cachet for mail deposited in the ship's postoffice.

Deep Sea Diving.

Deep sea diving demonstrations in the Anacostia River, the catapulting of sea planes into the air, as is done from the decks of fighting ships, and a great air parade of combat and scouting planes were added attractions at the yard.

As in past years, Alexandria and the Navy Yard were bombed with rubber balls dropped from planes. Throughout the day the Navy Band played at intervals, in addition to broadcasting two Nation-wide radio programs.

At the John Paul Jones statue in Potomac Park several organizations gathered shortly after noon and did honor to the great Revolutionary hero. Included in the gathering were members of the Military Order of the World War, the National Sojourners, the Sons of the American Revolution, the Navy League and others. An address was delivered by Maj. Gen. Amos A. Fries. The Marine Band played.

Knights of Columbus gathered at the Commodore Barry statue in Franklin Square to honor the "first admiral of the American Navy." Frederick J. Rice, State deputy for the District, placed a wreath at the statue's foot and delivered a brief address.

Mine Sweeper Viewed.

Visitors were welcomed at the Naval Observatory, the Naval Air Station and the Torpedo Station at Alexandria. At the latter, a mine sweeper was docked for the public's inspection.

The influence of the United States for world peace must be maintained principally through undiminished strength, Secretary Adams declared at a luncheon meeting at the Raleigh Hotel preceding the opening of the Kiwanis convention last night. Rear Admiral J. V. Case also addressed the gathering.

Secretary Adams was presented with a cake by Lewis T. Breuninger, jr., 7-year-old son of the vice president of the Washington club.

Last night at the Raleigh Hotel the Washington Branch of the Fleet Reserve Association held its fourth annual Navy Day banquet and ball. Admiral Robert E. Coontz and Commander John F. Shafroth were speakers.

HUGE CROWDS VIEW WONDERS AT NAVY YARD

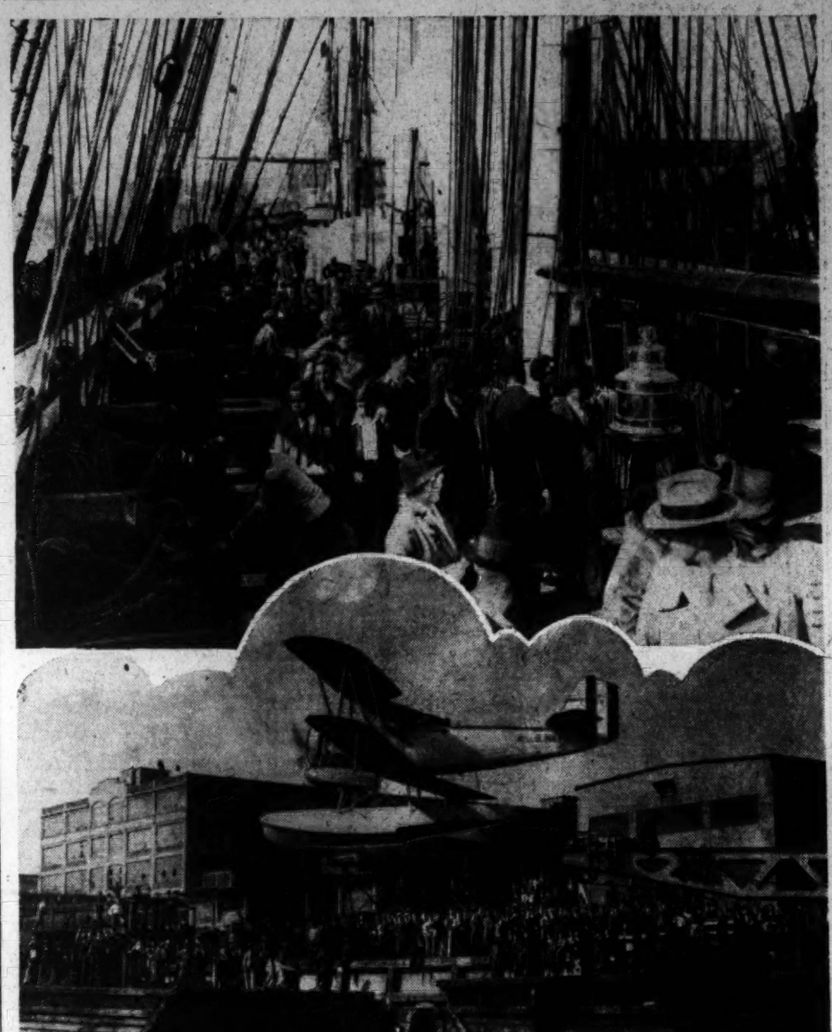

Associated Press Photo.

The new and the old were viewed with equal interest by the record throng at the navy yard's Navy Day celebration. The upper photo shows how visitors swarmed the decks of the frigate, Constitution. Below, a plane as it took the air from a catapult on a barge.

Officers Stage Exhibits During Alexandria Fete

Navy Day was celebrated in Alexandria yesterday with displays of various Navy activities at the naval torpedo station, under the direction of Lieut. J. N. Opie, officer in charge.

A Navy bombing plane flew low over King street and dropped bombs in the shape of small parachutes and rubber balls. Exhibitions of deep sea diving, the firing of a naval gun and firing of a torpedo were held. Other exhibitions from the naval torpedo station dock were presented. A large number of school children visited the station during the day, and each child was presented with a souvenir.

The Alexandria Kiwanis Club entertained several high ranking naval officers at luncheon yesterday, the Navy Day program replacing the usual Kiwanis program. Purvis Taylor was program chairman.

Navy Day Is Observed By U. S. Asiatic Fleet

Shanghai, China, Oct. 27 (A.P.).—The Asiatic fleet of the United States Navy observed Navy Day with receptions aboard various ships today in numerous Oriental ports. American residents and foreigners in the respective areas were guests.

The chief observance here was the reception of Admiral Montgomery M. Taylor, the commander in chief, aboard his flagship, the Houston. On numerous smaller ships, naval officers and men were holding a day-long entertainment not only for virtually the entire American community but also for hundreds of other nationalities.

Yule Street Work Ban Ordered.

To prevent the tearing up of any streets during the Christmas holidays, Capt. H. C. Whitehurst, director of highways, yesterday informed public utilities that no permits would be issued for underground work on the District thoroughfares during December.

FOUR GIRL SINGERS WIN AUDITION TEST

Best Amateur Performers Chosen in Washington for Radio Finals.

As a result of preliminary eliminations among 25 young women singers of the District of Columbia, held at WRC last night, four amateurs were selected for the Washington finals of the National Radio Audition, to be broadcast about ten days hence. The four girls whose voices were rated best were:

Catherine May Toomey, 1204 Sixteenth street northwest; Dorothy Edythe Davenport, 1116 Ninth street northwest; Helen Z. Bonofrio, 3700 Massachusetts avenue; Ina Marie Holtzscheiter, 335 Kentucky avenue southeast.

A similar elimination for young men will be held tonight at 8 o'clock at WRC to select four male voices, which also will be broadcast in the finals, when one boy and girl will be chosen to represent the District of Columbia in the Northeast district audition in New York City in November. At that time two Eastern regional winners will be selected to participate in the national finals held by the Atwater Kent Foundation, sponsor of the contest. Total prizes will amount to $15,000 in cash.

In the District of Columbia finals the radio audience will be asked to participate in the judging, in addition to musical experts who will hear the eight singers in the WRC studios.

Brown States Service to Be Sole Publicity

Condemning the publicity attained by the Police Department in the past, Maj. Ernest W. Brown, newly appointed police chief of Washington, speaking before a meeting of the Advertising Club of Washington yesterday noon at the Raleigh Hotel, emphatically pointed out the "advertising we are going to do will be in the form of service to the citizens of the District of Columbia."

Maj. Brown also pointed out that there is absolutely no reason at all why the Washington police force should be modeled after any other force in any other city of the country. On the contrary, he said, the Capital's Police Department should be an example to every other department in the United States.

Thomas P. Litflepage, president of the Washington Chamber of Commerce, also spoke, and seconded Maj. Brown's ideas. Mr. Littlepage based his address on the best manner of advertising Washington.

He divided the types of persons wanted in Washington into two classes, the first of which was the permanent resident of desirable class and the second the tourist class. He pointed out that no other city in the country had the advantage and beauty as had the Nation's Capital, thus making it appealing for residents. Of all the cities in the world, none compares with its sightseeing interest for the tourist, he declared.

EMERGENCY RELIEF TO BE TOPIC TODAY

Period Between Depletion of Fund and Meeting of Congress Is Problem.

The special unemployment emergency relief committee, of which Sidney F. Taliaferro is chairman, will meet this afternoon to discuss plans for operation between the time the $350,000 fund is exhausted and the appropriation of additional money by Congress.

It is planned to retain the special relief organization, of which L. A. Halbert is director, even after the distribution of relief is transferred to the Community Chest. In fact, the organization, now operating from the old Metropolitan Methodist Church, will continue to make investigations of cases and recommend the amount of employment to the District employment committee staff.

Instead of distributing welfare board cases among the several charitable agencies, as was first announced, the Community Chest is now expected to finance the employment committee, somewhat as it did last winter, to the extent of $100,000.

Indications are now that the District relief will end about the last week in November. As 10 per cent of the fund can be used for administration, however, the welfare board will be able to continue the salaries of Mr. Halbert and his staff until another appropriation is obtained, providing, of course, that Congress does not delay action too long.

The special relief staff, which now numbers close to 40 persons, will be reduced, though, as it is now pretty well caught up in its investigative work.

Yesterday the Commissioners received word from Maj. Gen. Paul B. Malone, commanding the Third Corps Area, that charitable agencies in Washington would be permitted to buy from a long list of salvaged articles, including considerable clothing, at the price of 1 cent an article. The letter was turned over to the charitable agencies.

Washington Man Hurt In Auto-Truck Crash

Paul Allison, 26, of 1447 Fairmont street northwest, suffered skull fracture and possible internal injuries yesterday afternoon when his car crashed into the rear of a truck driven by Mason Burnley, of Centerville, at Willow Springs, about 4 miles west of Fairfax on the Lee highway. Allison was caught in the wreckage of his car, which telescoped the truck.

Picked up by Allen Crouch, of Centerville, the man was rushed to Fairfax, where he was examined by Dr. R. E. Peagan. He was subsequently brought to Georgetown Hospital.

Pythians to Honor Unknown Soldier.

The Knights of Pythias will place a wreath on the Tomb of the Unknown Soldier at 9:30 o'clock this morning. Supreme Chancellor James Dunn, jr., of Cleveland, will have charge of the ceremonies.

BIRTHS, DEATHS AND MARRIAGES

BIRTHS REPORTED.

Marshall P. and Mary M. Hogue, boy.
Francis C. and Bertha Dyer, jr., boy.
William R. and Frances A. White, boy.
George C. and Virginia Dalby, boy.
Everett J. and Cora A. Robinson, boy.
Ralph A. and Helen Kirsch, boy.
Carl O. and Anna E. Bond, boy.
Milton N. and Hattie M. Stottlemyer, boy.
Morris and Rose Ostrolenk, boy.
Clifton E. and Florence H. Lucas, boy.
John and Mryna Porter, boy.
Arthur L. and Viola M. Mercilliot, boy.
Edward W. and Florence Dixon, boy.
Francis V. and Rita Wheatley, boy.
William M. and Mary A. Miller, boy.
James H. and Lillian Walker, boy.
Ernest and Ada Holober, girl.
Thomas R. and Thelma Lambert, girl.
Eldridge H. and Jeannette Smith, girl.
Arthur and Helen Najarian, girl.
Roy J. and Ruby L. Heinbuch, girl.
Louis G. and Gertrude Silverman, girl.
Willard E. and Rebecca E. Fogel, girl.
Charles H. and Edith Hunter, jr., girl.
James C. and Edna Ingram, girl.
William W. and Catherine Day, girl.
Harry H. and May Steidle, girl.
Edward A. and Elizabeth Dickerson, girl.
Carroll L. and Catherine Tavenner, boy.
Samuel and Rose Altschuler, boy.
Ashton E. and Eva Bunnell, boy.
Hugh F. and Marie M. Thatcher, boy.
Bainbridge and Marie Brent, boy.
Joseph B. and Alice Ullman, boy.
Earl S. and Ruth A. Kendrick, boy.
Walter S. and Thelma Hall, boy.
Arthur S. and Annie M. Williams, boy.
John M. and Catherine Butter, boy.
Kenneth P. and Virginia Wood, boy.
George and Mary Dulaney, boy.
Charles W. and Lilley Richmond, boy.
Lionel and Louise Dowell, boy.
Harold T. and Ethel Mercer, girl.
Percy G. and Alice Mangum, girl.
Charles T. and Edna L. Chamberlain, girl.
Albert C. and Gladys Wise, girl.
Richard S. and Nellie V. Dulin, girl.
Samuel E. and Ruth D. Bowman, girl.
James J. and Mary E. Smith, girl.
John H. and Ethel Coffelt, girl.
James H. and Frances Moore, girl.
Stephen D. and Julia Vermillion, girl.
William W. and Betty Malone, girl.
Charles F. and Marie Steele, girl.
Clarence and Elizabeth Ravanell, twin boys.
Douglas and Inez Pelham, boy.
Elwin and Beatrice Murchison, boy.
James E. and Hazel Summers, boy.
James and Verna Lancaster, girl.
Philip and Vernell Mitchell, girl.
Daniel and Jessie Ray, girl.
Solomon and Estelle Edwards, boy.
Odirth and Maggie Watts, boy.
Arthur L. and Ada Mathews, boy.
Wilson and Rena Jackson, girl.
Massie S. and Ida Vaughn, girl.
Freeman and Ella Ferguson, girl.
Fred and Annie Miles, boy.

LICENSED TO MARRY.

E. Kent Clark, 24, Chevy Chase, Md., and Catherine R. Groseclose, 22. The Rev. H. S. Smith.
Frederick L. Wohlfarth, 21, and Victoria Revell Ball, 19. The Rev. C. H. Jobe.
William Griffin, 23, and Louise Fenton Chapman, 18. The Rev. J. E. Briggs.
Chester Nelson Hose, 21, and Mary Catherine Bailey, 20. The Rev. Nester.
Murray D. Braunstein, 27, and Sydella B. Koblen, 29. Rabbi S. H. Metz.
Antonio Librois, 30, and Mary Anna Farace, 30. The Rev. H. M. DeCarlo.
Herbert V. Morningstar, 22, and Ruby Marie Melvin, 21. The Rev. J. E. Briggs.
Frank Culetta, 58, and Josephine Liberto, 53, both of Baltimore, Md. The Rev. T. E. Sweeney.
Arthur Owen Davidson, 22, and Elizabeth Louise Simmons, 21, both of Richmond, Va. The Rev. H. H. Harmon.
William Henry Larsen, 26, and Clara Violin Challion, 22, both of Cambridge, Md. The Rev. H. M. Hennig.
Bennie Montgomery, 23, and Millie M. Holloway, 19. The Rev. E. L. Harrison.
James Camp, 21, and Dollie Clemmons, 19. The Rev. S. D. Franklin.
Olistus Stovall, 41, and Katie Johnson, 36. The Rev. E. L. Harrison.
Watkin L. Young, 23, and Edith Snoddy, 21. The Rev. A. Willbanks.
Wesley Norwood, 21, and Juanita Johnson, 20. The Rev. W. H. Thomas.
Laurence Barham, 24, and Naomi Winslow, 19. The Rev. A. J. Tyler.
William W. Fletcher, 32, and Bertha Colbert, 19. The Rev. C. H. Fox.
James Walker, 24, and Florence Lomax, 22. The Rev. S. A. Warren.
William Fox, 23, and Evelyn Price, 27. The Rev. J. E. Graham.

Licenses issued at Rockville, Md.:
Kurt G. Schoeniger, 35, and Rose Martin, 41, both of Philadelphia, Pa.
William Leon Simmon, 47, Union Level, Va., and Eudora Eva Whitlow, 24, Leasburg, N. C.
Lucion Carlin Leonard, 22, 2118 Eighteenth street northwest, and Rebecca Catherine Emerson, 18, 2443 Eighteenth street northwest.
John Borelouski, 28, 3700 Georgia avenue northwest, and Clara Isabelle Talbert, 18, 3906 Kansas avenue northwest.

DEATHS REPORTED.

Samuel Thomas, 86 yrs., 210 14th st. ne.
John C. LeFevre, 78 yrs., 926 K st. nw.
Marion P. Snider, 72 yrs., Gallinger Hospl.
Eva Friedenberg, 65 yrs., Geo. Wash. Hospl.
Charles C. Brumm, 64 yrs., 517 E st. ne.
John H. Myers, 54 yrs., 61 N st. se.
Florence Walters, 52 yrs., Sibley Hospl.
William M. Fisher, 45 yrs., 4912 N. H. ave. nw.
John J. Bush, 44 yrs., Walter Reed Gen. Hospl.
Martha Blackburn, 24 yrs., Tuberculosis Hospl.
Robert Herd, 13 yrs., Sibley Hospl.
Infant of James and Gertrude Day, 8 hrs., Sibley Hospl.
Georgie A. Garrett, 73 yrs., 911 R. I. ave. nw.
Julia Bannister, 72 yrs., Emergency Hospl.
Abraham Henry, 54 yrs., Casualty Hospl.
Catherine Quiet, 50 yrs., 611 Half st. sw.
Ollie Smallwood, 26 yrs., Emergency Hospl.
Charles Franklin, 17 mos., 1603 A st. se.
Infant of Margaret Holmes, 4 days, Gallinger Hospl.
Infant of Cora Murphy, 2 days, Freedmen's Hospl.
Infant Taliaferro, 1 day, Freedmen's Hospl.

TRAFFIC TOLL

Washington's traffic statistics up to date show 32 more deaths and 204 more injuries than during the same period of 1931, although the total number of accidents has decreased by 408. The figures are:

	1931.	1932.
Deaths	66	98
Injuries	2,975	3,179
Accidents	6,973	6,565

PRUDERY IS TERMED MENACE TO HEALTH OF YOUNG CHILDREN

U. S. Social Hygiene Society Hears of Protection for New-Born Infants.

Prudery on the part of the medical profession is preventing the safeguarding of new-born infants against the most serious of social diseases, Dr. Edward L. Keyes, president of the American Social Hygiene Association, and professor of urology at Cornell University, declared last night at a joint session of the regional conference of the association and the District of Columbia Medical Society.

Dr. Keyes pointed out that the newly born could be protected from the most common of the diseases by injection of silver nitrate in the eyes. The more serious diseases could be eliminated by the giving of blood tests to all prospective mothers, he said. He declared that from 5 to 10 per cent of the white population inherit these diseases.

Dr. Keyes stated that although venereal disease is being fought with a constantly increasing efficiency of organization that there is no assured diminution in the number of those afflicted.

Urges Industrial Interest.

"The practicing physician," Dr. Keyes said, "has not accepted the implications of the fact that venereal diseases are to be classified as infectious and as such are within the domain of public health officials.

"The best of all hopes," Dr. Keyes added, "is found upon the awakening of industry that it is more profitable to control venereal diseases by treating their workmen than to disseminate it by discharging them."

Dr. Keyes' address was a highlight of the regional conference on social hygiene which opened yesterday at the Washington Hotel, following the close of the meeting of the American Public Health Association.

Speaking at an afternoon session, Miss Rhoda Milliken, director of the Women's Bureau of the Washington Police Department, blamed parents for the influence of unsuitable moving pictures on children. More care on the part of parents in choosing movies for their children rather than censorship is necessary, she said.

Transient Boy Problem.

Miss Alice Bowler of the Federal Children's Bureau, addressed the conference on the problem of the transient boy, while Dr. William John Cooper, United States Commissioner of Education, spoke on recreation and character building. Mrs. Elwood Street presided.

Miss Grace Abbott, chief of the Federal Children's Bureau, speaking at a luncheon session, declared that adequate provision for children this winter should entail "not mere lip service," but real sacrifice.

A high light of today's meeting will be the story of how hundreds of couples are receiving aid in matrimonial problems from the Old Stone Church of Cleveland, known as the Little Church Around the Corner of the Middle West. Mrs. Elgin Sherk, a member of the staff of the church in charge of this work, will tell of the success of this work at a luncheon session today at the Willard Hotel.

New Bus Taxation In Effect Tuesday

District to Collect Several Thousands in Additional Revenue This Year.

Several thousands of dollars in additional taxes will be collected by the District government this year from buses operating in the Capital under provisions of the new license act, the Public Utilities Commission made known yesterday in data accumulated for the collector of taxes.

The license act provides that all buses operating in the city, both interstate and intrastate, must pay a tax at the rate of .8 cent a mile. Up to this time local buses paid personal property taxes and a franchise tax, but interstate buses paid no local tax.

The commission estimated that the major bus lines will operate 5,802,944 miles in the District, exclusive of park areas, within a year from November 1, when the new tax becomes collectable. This will net the District $46,423.55. The buses are to be taxed for their trips in the park areas as well, however, and three small bus lines have not yet made reports on the number of miles traveled. In addition, $100 will be collected from each of the 62 sightseeing buses operating in Washington.

Open Air Art Show Held On British Embassy's Site

Underwood & Underwood.

An outdoor art exhibit, one of the first in Washington, opened yesterday on a vacant lot at Connecticut avenue and N street northwest. The display contains the work and hopes of young Washington artists.

Young Artists of Capital Display Wares in Old World Fashion.

The large vacant lot on the site of the old British Embassy at Connecticut avenue and N street yesterday was transformed into an outdoor salon.

Paintings, wood cuts, etchings, sculptures and other objects beautiful fashioned by the hands of younger members of Washington's art colony were arrayed on the site where once stood the somber Victorian British embassy.

Many of the exhibitors have won national fame for their creations. Most of them were on hand to greet prospective patrons and discuss art and the struggles for existence that confront the talented.

The show was arranged by Charles Surendorf, young portrait and landscape painter, who got his inspiration from similar projects staged in New York and Chicago.

Among the exhibitors are Robert Gates, whose wood cuts have won him fame; Hugh Collins, sculptor and painter of local renown; Margaret Casey, who does water colors, and Alexander Sweeny, for whom a prominent New York art patron has arranged an exhibition in the near future at a large New York gallery.

Joseph Goethe, 21-year-old sculptor and collateral descendant of the German poet-philosopher, is another of the exhibitors.

The main objects of the exhibition have both pecuniary and artistic themes. Though a place in the sun is all that artists are reputed to crave, one of the youths remarked last night:

"Some of us had to put on our topcoats before it was really cool enough for them because they covered up holes in our trousers."

The exhibit will continue today, weather permitting.

FIREMAN CHARGES POLICE MISCONDUCT

Complaint Against Detective May Be Heard by Trial Board.

Charging that he was roughly handled and his umbrella broken on October 17 by Precinct Detective C. N. Strange, of the Second Precinct, Ralph A. Smith, colored District fireman, of 1311½ South Carolina avenue southeast, has made formal complaint of the conduct of the policeman to the police officials.

Inspector F. S. W. Burke, chief of the detective bureau, declared last night after discussing the matter with Maj. E. W. Brown, superintendent of police, that the charges would probably be aired before the trial board.

Smith alleges, Burke declared, that Detective Strange attempted to force him into an automobile driven by another and unnamed man near Eleventh and C streets southeast. An accident had occurred a few moments before at a nearby intersection, declared Smith, according to Burke, and the detective had commanded the fireman to assist in clearing away the debris.

When Smith refused, he said Strange, whom he accused of being under the influence of intoxicating liquor, forced him into the machine, breaking the umbrella in so doing. Smith said he then freed himself and telephoned police. When a police car arrived, the other car had departed, it was said.

According to the complaint filed with Inspector Burke, Strange, who is a plain clothes man, was so attired during the purported altercation, while Smith was clothed in District fireman's uniform.

Man Charged as Speeder And Possession of Rum

Five gallons of alleged alcohol were seized by police yesterday who halted a car driven by a man said to be Salvatore Morino, 141 Bates street northwest. The car was stopped on Georgia avenue for speeding.

The driver was charged with speeding, driving without a permit and possessing intoxicating liquors.

JOB AGENCIES DRIVE IS PUSHED BY BRIDE

Case of Mrs. Meta S. Waters Is Postponed by Court Until Next Tuesday.

Corporation Counsel William W. Bride is determined to break up the preying of certain employment agencies on the unemployed, he declared yesterday, after the case of Mrs. Meta S. Waters, of the 900 block of Ninth street, was postponed in Police Court until next Tuesday.

Chester H. Gray, assistant corporation counsel, has been investigating numerous complaints since October 1, and he intends to make other arrests momentarily. Yesterday he stated that all complainants should bring him evidence at once, and he promised a vigorous and speedy prosecution of offenders.

Complaints against certain of the employment agencies are that several unemployed persons will be sent to answer a single call for a worker, and occasionally they are dispatched on wholly false promises that jobs await them. In each instance, however, the job seeker is made to register and pay $2 or more for the dubious privilege of applying for a job.

The corporation counsel's office had been conducting its inquiry secretly until the arrest of Mrs. Waters, so that evidence might be procured before perpetrators of the employment racket could escape. Warrants for the arrest of at least another dozen agency operators are understood to be ready for serving within the next few days.

DAILY WEATHER REPORT

TODAY'S SUN AND TIDE TABLE

		A.M.	P.M.
Sun rises	6:13	High tide	6:30	7:00
Sun sets	5:13	Low tide	12:53	1:06

WEATHER CONDITIONS.

U. S. Dept. of Agriculture, Weather Bureau, Washington, Thursday, Oct. 27—8 p. m.

Forecast for the District of Columbia—Fair Friday and Saturday; not much change in temperature; moderate west winds.

For Maryland—Partly cloudy, slightly colder Friday; Saturday partly cloudy.

For Virginia—Fair, slightly colder on the coast Friday; Saturday fair.

A disturbance of slight intensity is central over Cape Cod, Nantucket, 29.78 inches, moving north-northeastward. Another disturbance of slight intensity is moving eastward north of Lake Huron, Parry Sound, 29.82 inches. Pressure is also low at mouth of Hudson Strait, Resolution Island, 29.32 inches, and another disturbance is moving southeast over Montana, Helena, 29.54 inches. High pressure prevails in the Mississippi Valley and the Gulf States, Vicksburg, 30.28 inches, and pressure is high from northwestern Hudson Bay, Churchill, 30.26 inches, westward to the southern Alaska coast. Rains have occurred in the Atlantic States, the upper Ohio Valley, the Lake region and on the extreme north Pacific coast. Colder weather has overspread the Middle Atlantic and South Atlantic States, the lower Lake region and portions of the North Atlantic States, while temperatures have risen over the middle Rocky Mountain region and the middle and southern Plains States.

Local Weather Report.

Temperature—Midnight, 57; 2 a. m., 57; 4 a. m., 57; 6 a. m., 55; 8 a. m., 54; 10 a. m., 56; 12 noon, 59; 2 p. m., 59; 4 p. m., 59; 6 p. m., 56; 8 p. m., 51; 10 p. m., 46. Highest, 61; lowest, 46. Relative humidity—8 a. m., 68; 2 p. m., 52; 8 p. m., 76. Rainfall (6 p. m. to 8 p. m.), .45 inch. Hours of sunshine, 8. Per cent of possible sunshine, 47.

DEPARTURES FROM NORMAL.

Accumulated excess of temperature since January 1, 1932, 803 degrees.

Excess of temperature since October 1, 1932, 30 degrees.

Accumulated excess of precipitation since January 1, 1932, 2.94 inches.

Excess of precipitation since October 1, 1932, 4.88 inches.

Temperatures and Precipitation.

Temperatures and precipitation for 24 hours ended Thursday at 8 p. m.

	High.	Wed.	Thur.	Rain-
	Thur.	night.	8 p.m.	fall.
Washington, D. C.	61	54	51	0.45
Asheville, N. C.	68	44	34	0.34
Atlanta, Ga.	80	44	34	....
Atlantic City, N. J.	62	56	56	1.52
Baltimore, Md.	64	56	56	0.54
Birmingham, Ala.	68	40	34	....
Bismarck, N. Dak.	42	32	34	0.02
Boston, Mass.	62	58	58	1.60
Buffalo, N. Y.	54	42	44	0.42
Chicago, Ill.	46	42	44	....
Cincinnati, Ohio	56	40	38	0.12
Cleveland, Ohio	54	42	40	....
Cleveland, Ohio	54	38	46	0.01
Davenport, Iowa	46	40	44	....
Denver, Colo.	70	36	42	....
Des Moines, Iowa	50	38	44	....
Detroit, Mich.	50	40	42	0.06
Duluth, Minn.	40	38	38	....
El Paso, Tex.	72	40	48	....
Galveston, Tex.	74	58	68	....
Helena, Mont.	64	44	50	....
Indianapolis, Ind.	48	40	44	0.02
Jacksonville, Fla.	74	70	66	0.04
Kansas City, Mo.	56	44	42	....
Little Rock, Ark.	68	46	42	....
Los Angeles, Calif.	86	64	72	....
Louisville, Ky.	54	40	48	....
Marquette, Mich.	42	38	36	0.02
Miami, Fla.	78	70	70	....
Mobile, Ala.	68	46	52	....
New Orleans, La.	70	52	60	....
New York, N. Y.	64	58	58	0.48
North Platte, Nebr.	68	30	38	....
Omaha, Nebr.	52	38	48	....
Philadelphia, Pa.	64	58	56	....
Phoenix, Ariz.	90	50	62	....
Pittsburgh, Pa.	54	42	48	0.18
Portland, Me.	58	54	54	0.84
Portland, Oreg.	64	52	56	0.08
Salt Lake City, Utah.	66	46	50	....
St. Louis, Mo.	54	44	46	....
St. Paul, Minn.	44	38	44	....
San Antonio, Tex.	76	68	70	....
San Diego, Calif.	70	56	66	....
San Francisco, Calif.	80	54	72	....
Santa Fe, N. Mex.	68	48	48	....
Savannah, Ga.	74	66	62	....
Seattle, Wash.	54	52	54	....
Springfield, Ill.	52	42	44	0.01
Tampa, Fla.	80	72	72	0.19
Toledo, Ohio	48	40	42	0.36
Vicksburg, Miss.	68	44	52	....

River Bulletin.

Harpers Ferry, W. Va., Oct. 27.—Potomac and Shenandoah Rivers muddy.

DR. REICHELDERFER TALKS AT PARLEY OF DISTRICT KIWANIANS

Fourteenth Annual Meeting of Capital Clubs Opens at Mayflower.

The fourteenth annual convention of the Capital District Kiwanis International opened last night at the Mayflower Hotel with an address of welcome by Dr. Luther H. Reicheldorfer, president of the District of Columbia Board of Commissioners, and honorary member of the District of Columbia Club. C. Walter Cole, past president of the Towson, Md., Club, responded.

Harry E. Karr, past president of the Baltimore Club, was the principal speaker and outlined the history of the Kiwanis International from the time of its organization in 1918, as purely a trade club for business men until 1922, and from then up to the present as a service organization.

He pointed out that the coming winter would show the greatest need yet for such a body.

The business session closed with a trustees meeting and conference of club presidents and secretaries. This was followed by an informal dance, reception and entertainment in the garden of the hotel.

The formal opening last night was preceded by a noon session yesterday, which was presided over by Edwin F. Hill, president of the Washington Kiwanis Club. Secretary of the Navy Charles F. Adams was guest of honor. The meeting was held to commemorate Navy Day.

The convention, which is attended by some 400 delegates from Delaware, Maryland and Virginia, will continue through Saturday morning.

Sojourners Will Give Dance Tomorrow Night

The National Sojourners will hold their opening dance of the season tomorrow night at 9:30 o'clock in the Marine Barracks with music by the U. S. Marine Band.

The Sojourners is an organization of commissioned officers of the Army, Navy, Marine Corps, Coast Guard and Coast and Geodetic Survey, and the Public Health Service.

Boy, 9, Is Injured When Hit by Auto

Charles Pilkerton, 9, of 1525 Ridge place southeast, was seriously injured yesterday afternoon when struck by an automobile driven by Robert J. Gross, 31, of 1750 Sixteenth street northwest, as the child crossed Good Hope road southeast a few yards west of Minnesota avenue.

At Providence Hospital it was said the boy had sustained a fractured right leg and possible injuries of the skull. Pilkerton was not detained by police.

Boy, 5, Is Injured As Stove Explodes

Others in Family Unhurt by Blast; Cause Not Determined.

Five-year-old George Lee Palmer, son of Mr. and Mrs. James W. Palmer, of 117 M street southeast, was seriously injured yesterday afternoon when a coal stove exploded in the kichen of the home.

The boy was taken to Casualty Hospital where he was said to be suffering from second degree burns about the chest and back and lacerations, incurred from flying pieces of metal.

According to Mrs. Palmer, she, a daughter, Dora, 14, and her 9-month-old baby, Dorothy, who was in her arms, were all in the kitchen with George when the explosion occurred but none of them were harmed. The property damage was slight. Cause of the explosion could not be determined.

No. 31 In the Hecht Co.'s Series of Super Events

Men's $5 "Velvet Rose"

RADIUM SILK SHIRTS

$2.95

No Mail or Phone Orders Friday Only!

Full cut, shrink-proof, and laundry fast. Collar attached, or collar to match. White, blue, tan, grey and green. 14 to 17. Limit of 3 to a customer.

Main Floor—The Hecht Co.

Last 3 Days of Hecht Month!

THE HECHT CO.

F STREET AT 7TH FREE PARKING WHILE YOU SHOP HERE